

FRONT ELEVATION

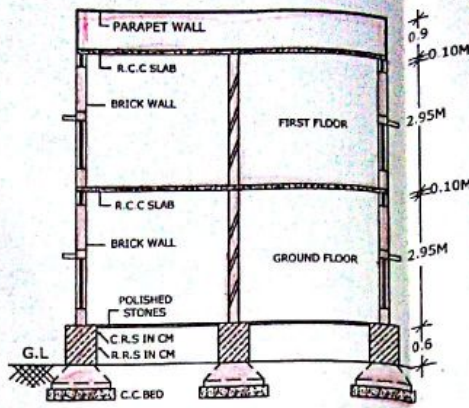

CROSS SECTION ON @ A-B



SPECIFICATION

BOTTOM	: C.C.BED
FOUNDATION	: R.C.C.FOOTINGS
BASEMENT	: C.R.S.IN C.M.
SUPER STRUC	: BRICK IN CM
ROOF	: R.C.C.SLAB
PLASTERING	: SPOUNZ IN CM
FLOORING	: POLISHED STONE
DOORS & WIN	: T.WOOD
COLOURING	: WH.WASH

REFERENCE:-

PROPOSED	
AFFECTED	
PLOT AREA IN SQ.MTS	: 83.61
AFFECTED AREA IN SQ.MTS	: 6.94
NET PLOT AREA IN SQ.MTS	: 76.67
PROP.BUILT UP AREA OF GROUND FLOOR IN SQ.MTS	: 45.48
PROP.BUILT UP AREA OF FIRST FLOOR IN SQ.MTS	: 45.48
TOTAL PROP.BUILT UP AREA OF G/F & F/F IN SQ.MTS	: 90.93
EXT.COMPOUND WALL IN RMT	: 35.02
PLOT AREA IN SQ.YDS	: 100.00

SCALE 1CM=1M

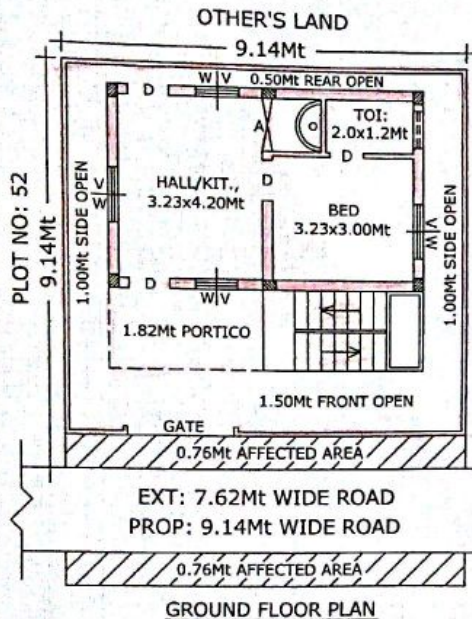

GROUND FLOOR PLAN

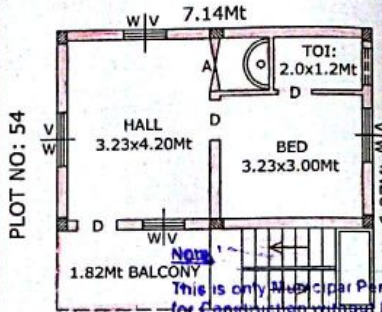

FIRST FLOOR PLAN

This is only a preliminary permission for construction without prejudice to the right over the land. Sanction of building permission by the sanctioning Authority shall not mean responsibility or clearance of the following aspects:

- (a) Ownership of the site or building.
- (b) Easement Rights.
- (c) Structural Design and structural defects.
- (d) Soundness of structure and materials used.
- (e) Quality of building services and fittings in the construction of building.
- (f) Other requirements of T.R.A.C.E. PLAN required for the site / premises or activity other various other laws.

Permission is hereby SANCTIONED as per PLAN and as per the conditions laid down in the Proceeding No. 61704/15324/2016

SITE PLAN SCALE: 1:200  
 Dated: 22/05/2019 An Amount of Rs. 1,23,400/- collected towards  
 vide Receipt No. 016348944/7/5/2016

- 1) Planning fee : Rs. 3,690.00
  - 2) Conversion Charges : Rs. 1,260.00
  - 3) Debris Removal Charges : Rs. 2,000.00
  - 4) RWHP Deposit : Rs. 1,680.00
  - 5) Betterment Charges : Rs. -
  - 6) Vacant Land Tax : Rs. 2,500.00
  - 7) Other Charges if any (NIL)
- Development Charges : Rs. 1450.00  
 Vide Receipt No. 016348965/7/5/2016

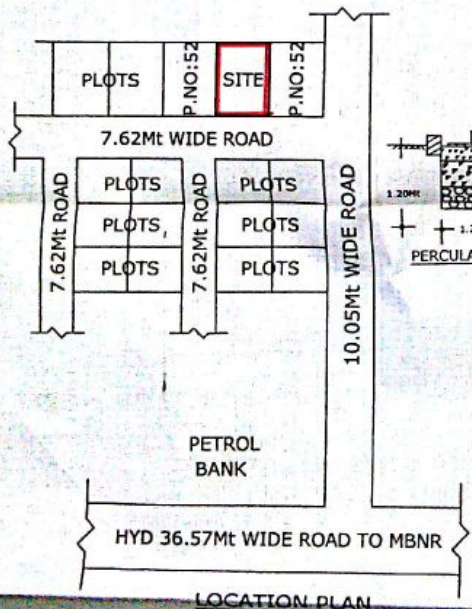

LOCATION PLAN

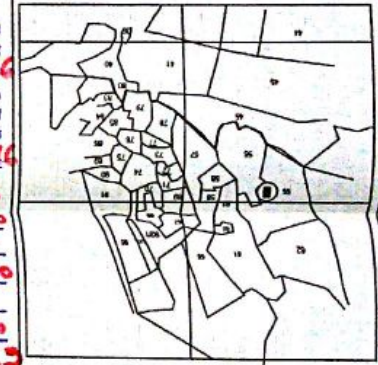

EXTRACT OF MASTER PLAN BIT

Town planning Officer  
 Mahabubnagar Municipality

Commissioner  
 Mahabubnagar Municipality

SANCTIONED BY: [Signature]  
 G.No. 10/10/MBNR/2014  
 # 3-3/B, Mettuguda, Mahabubnagar.  
 CELL : 9440415488.  
 DRAWN BY

PLAN SHOWING THE PROPOSED CONSTRUCTION OF RESIDENTIAL BUILDING OF GROUND FLOOR & FIRST FLOOR, IN PLOT NO: 53, IN SY.NO: 55/ /3, SITUATED AT " ZEEBA ENCLAVE " APPANNAPALLY REVENUE WARD, MAHABUBNAGAR. BELONG'S TO SMT.K.LALITHA BAI D/O LATE RAMCHANDER W/O SRI.J.YADAJI.

**K. Lalitha Bai**  
 SIGN.OF APPLICANT