

PLAN SHOWING THE PROPOSED CONSTRUCTION OF RESIDENTIAL HOUSE IN PLOT No. 115. IN SURVEY No. 110, SITUATED AT CHRISTIANPALLY REVENUE WARD, MAHABOONNAGAR. BELONGING TO SRI BABU NAIK. S/O SRI VASYA NAIK. SCALE: 1CM = 1 MTR.

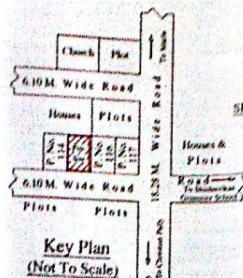

MASTER PLAN EXTRACT MAHABOONNAGAR TOWN Approved vide G.O.M.S. No. 472, Dt. 29-10-20

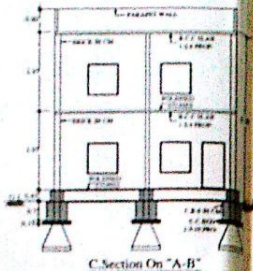
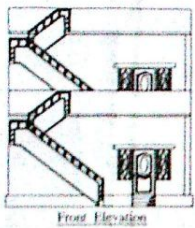
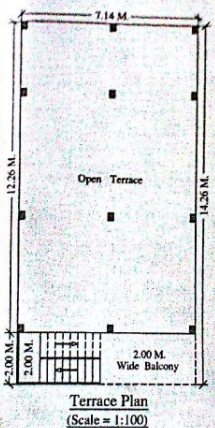
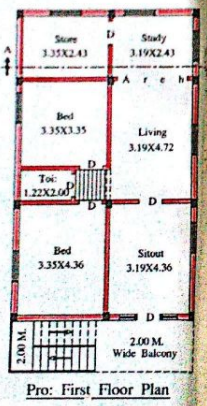
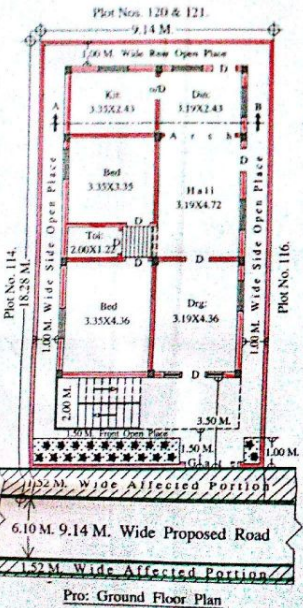
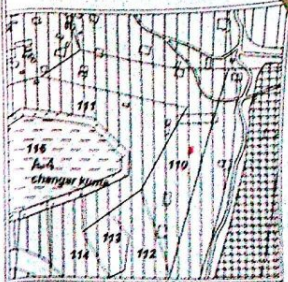

**NOTICE**  
This is only Municipal Permission for Construction without Prejudice to Any Body's Civil Right over the Land.  
No. 620/10106/2016  
Date: 18.03.2016  
Development Charges: 3120/-  
Vide Receipt No. 218340770 dt. 14/3/2016

**SPECIFICATIONS:**  
FOUNDATION ... R.R.S IN CM.  
BASEMENT ... C.R.S IN CM.  
SUPERSTRUCTURE ... BRICK IN CM.  
ROOFING ... R.C.C SLAB 1:2:4 PRO.  
FLOORING ... POLISHED STONES.  
PLASTERING ... C.M.SMOOTH.  
COLOURING ... WHITE WASH.  
DOORS & WINDOWS ... C.T.WOOD.

**REFERENCE**

PROPOSED AREA	167.22 SQ.MTS.
ROAD AFFECTED AREA	13.89 SQ.MTS.
TOTAL PLOT AREA	181.11 SQ.MTS.
NET PLOT AREA	153.33 SQ.MTS.
PRO-G/F BUILT-UP AREA	101.81 SQ.MTS.
PRO-F/F BUILT-UP AREA	101.81 SQ.MTS.
TOTAL BUILT-UP AREA	203.62 SQ.MTS.
PRO: COMPOUND WALL	51.20 R.MTS.

Town Planning Officer

APPLICANT'S SIG:  
Sri Babu Naik