

PLAN SHOWING THE PROPOSED CONSTRUCTION OF CONSISTING WITH GROUND & FIRST FLOORS, IN PLOT NO : 92, IN SY. NO : 476,477/ce, SITUATED AT CHRISTIAN PALLY REVENUE WARD, UNDER MAHABUB NAGAR MUNICIPALITY LIMITS, MAHABUBNAGAR. BELONGS TO : SRI. PATTI MAHESH KUMAR, S/O SRI. SHIVALINGAM. {SCALE : 1 CM=1MTR}.

C SECTION OF RWH PIT

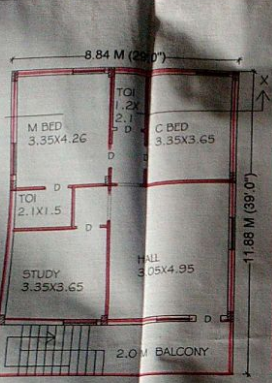
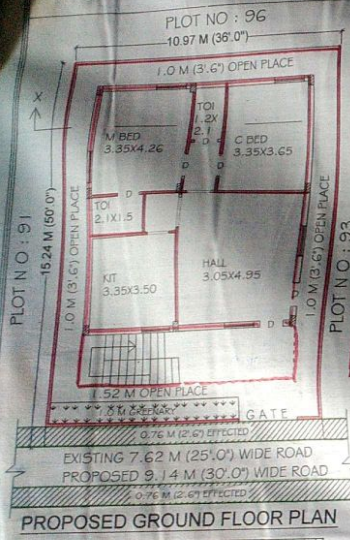
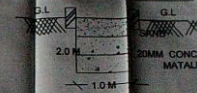

TERRACE PLAN

This is only Municipal Permission for Construction without Prejudice to the State's Right over the Land and the Building constructed by the Sanctioned Authority shall not mean...

(a) Title or construction of the site or building.
 (b) Elevation Heights.
 (c) Structural Rappings, Structural Drawings and structural aspects.
 (d) Workmanship, soundness of structure and materials used.
 (e) Quality of building services and amenities in the construction of building.
 (f) Other requirements for details or conditions required for the site premises or activities under various other laws.

The Permission is given by SANCTIONED under P.U. plan and as per the Conditions laid down in Proceeding No. 439 / 2015 dated 17.02.2016. An Amount of Rs. 37000/- is paid towards the amount of Rs. 49942/- on 30/11/2015.

1) Building Charges : Rs. 3520 = 0
 2) Development Charges : Rs. 2000 = 0
 3) Other Charges : Rs. 3260 = 0
 4) Section : Rs. 11800 = 0
 5) Section : Rs. 11800 = 0
 6) Section : Rs. 11800 = 0
 7) Other Charges : Rs. 3240 = 0

Development Charges : Rs. 49942/- on 30/11/2015

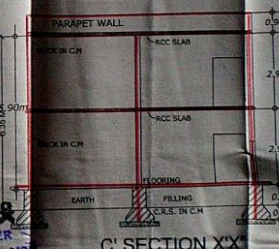
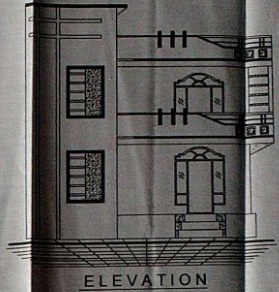

REFERENCE

PROPOSED : [Red line]
 EXISTING : [Black line]
 EFFECTED : [Green line]
 TO BE REMOVED : [Hatched area]

PLT AREA : 105.01 SQ MTS
 AS PER DOC : 167.22 SQ MTS
 AS PER PHY : 167.22 SQ MTS
 EFFECTED AREA : 8.33 SQ MTS
 NET PLOT AREA : 158.89 SQ MTS
 PRP : GROUND FLOOR
 BUILT-UP AREA : 105.01 SQ MTS
 PRP : FIRST FLOOR
 BUILT-UP AREA : 105.01 SQ MTS

210.02 SQ MTS

COMPOUND WALL: 50.90 R MTS

SPECIFICATION

BOTTOM : C.C BED
 FOUNDATION : R.R IN CM
 BAMENT : CRSM IN CM
 COLUMNS & BEAMS (R.C.C)
 SUPER STRU : BRICK IN CM
 ROOFING : R.C.C.
 PLASTERING : CM SMOOTH
 FLOORING : POLISHED STONE
 DOOR'S & WIN : C.T WOOD
 COLOURING : COLOUR WASH ETC



ARCHITECT'S SIGNATURE
 P.L. LICENSED SURVEYOR

MAHABUB NAGAR TOWN
 APPROVED VIDE G.O.M.S. NO.472.DT.29-10-2010

LOCATION PLAN (NOT TO SCALE)

SITE PLAN (1:200)