

**PLAN SHOWING THE PROPOSED RE-CONSTRUCTION OF GROUND-FIRST FLOOR RESIDENTIAL HOUSE DULY DISMANTLING THE EXISTING BUILDING BEARING NO. NO. 10-89/6/B, IN SY. NO. 107, SITUATED AT CHRISTIAN PALLY, MAHAJUBNAGAR (DIST) BELONGS TO SMT. ARIJUMAN BEGUM, W/O. SRI SULTAN MAHMOOD.**

**Specifications.**

1. Footing/Columns ----- With R.C.C. in 1:2:4 Prop. using 20mm H.G. Mesh
2. Beams & Slab ----- With R.C.C. in 1:2:4 Prop. using 20mm H.G. Mesh
3. Basement ----- With C.P.S. Masonry in C.M. 1:3 Prop.
4. Super Structure ----- With Brick Masonry in C.M. 1:3 Prop.
5. Flooring ----- With Tandar Polish stone.
6. Carpentry and Joinery ----- All doors, windows and ventilators With Country teak wood

**Area Details.**

TOTAL PLOT AREA AS PER DOCUMENT	Sq. Mts =	85.82
TOTAL PLOT AREA AS PER SITE	Sq. Mts =	85.82
ROAD AFFECTED AREA TO EAST & SOUTH	Sq. Mts =	39.23
NET PLOT AREA	Sq. Mts =	46.58
G/F R.C.C BUILT UP AREA	Sq. Mts =	44.04
F/F R.C.C BUILT UP AREA	Sq. Mts =	44.04
TOTAL BUILT UP AREA	Sq. Mts =	88.08
LENGTH OF COMPOUND WALL	Mts =	23.00
HEIGHT OF BUILDING FROM ROAD LEVEL	Mts =	6.62
DEPTH OF ROAD AFFECTED AREA	Mts =	2.28

**Reference.**

PROPOSED CONSTRUCTION	
AFFECTED AREA	
EXISTING HOUSE	

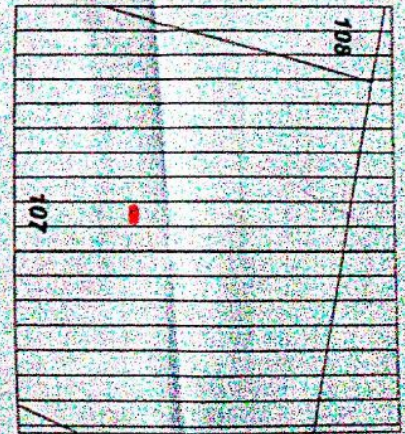

Extract from Master Plan

This is only Municipal Permission for Construction without Prejudice to Any Body's Civil Right over the Land. Author's Declaration: I hereby declare that the above information is true and correct. (a) Title of ownership of the site is building. (b) Easement rights. (c) Structural Records, Structural Drawings and structural approvals. (d) Workmanship, conditions of structure and materials used. (e) Current services and utilities in the construction of building. (f) Other requirements or licences or clearances required for the site or premises or activity under various laws.

FRONT ELEVATION: 9033/15  
 Date: 10/02/2016  
 Valid up to: 10/02/2019  
 Fee: Rs. 5,370/-  
 Collection towards: [unclear]  
 Wide Receipt No: 01533349/16/12/2015

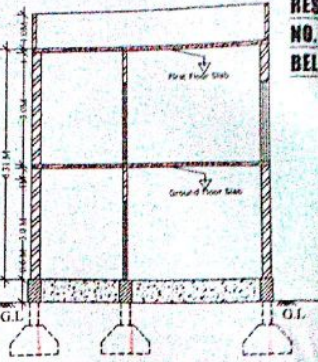

SECTION AT A-A

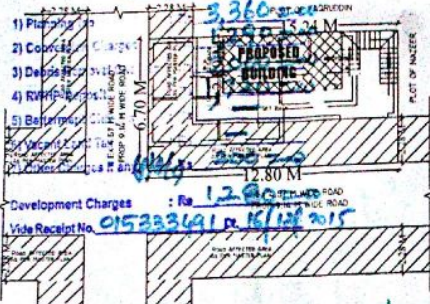

SITE PLAN

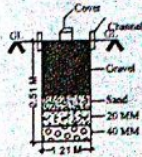

R.H. PIT

COMMISSIONER  
 Municipality, Mahajubnagar

Town Planning Officer  
 Municipality, Mahajubnagar

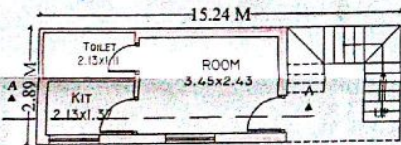

FIRST FLOOR PLAN

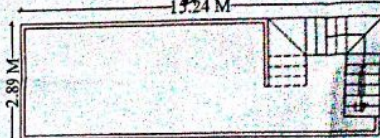

TERRACE FLOOR PLAN

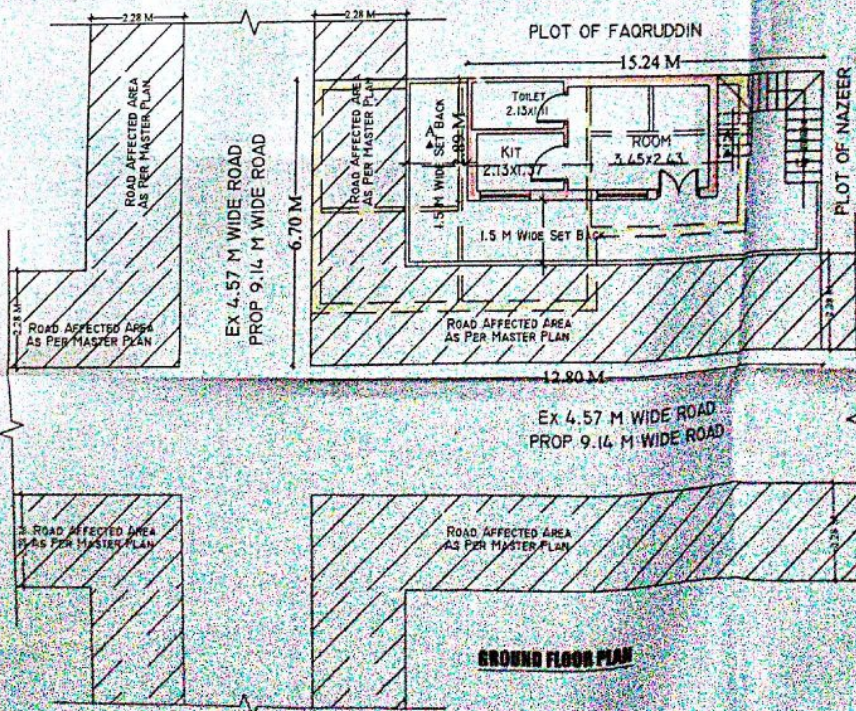

GROUND FLOOR PLAN

AriJuman begum  
 OWNERS SIGN

SMT. MAHMOOD ALI  
 [unclear]  
 [unclear]