

Front Elevation

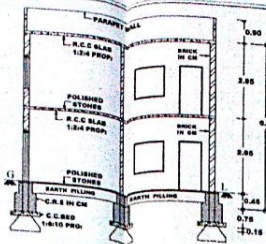

Section on A-B

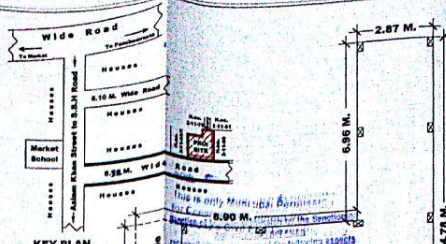

KEY PLAN (NOT TO SCALE)

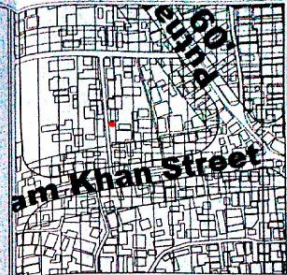

MASTER PLAN BIT

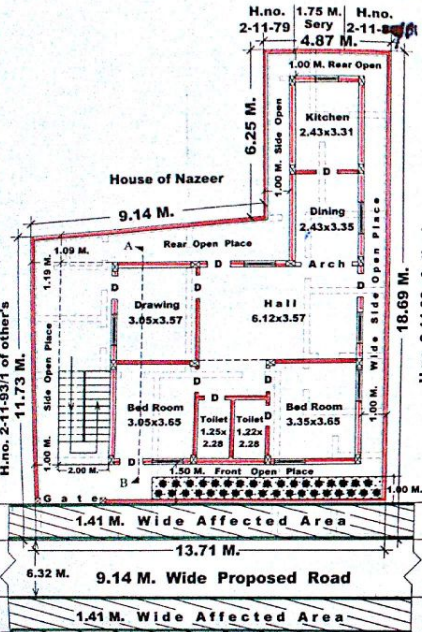

House of Nazeer

Prop: Ground Floor Plan

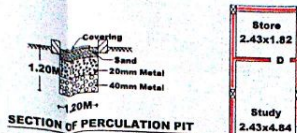

SECTION OF PERCUSSION PIT

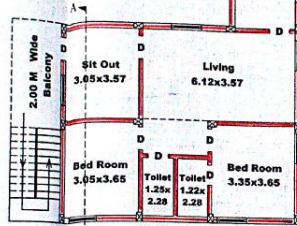

Prop: First Floor Plan

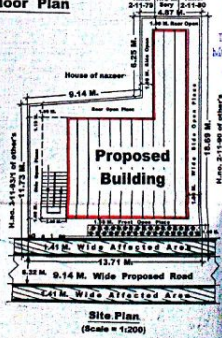

Site Plan (Scale = 1:200)

Open Terrace
 6.80 M. x 9.78 M.
 66.57 Sq. Mts.
 10.740 = 00
 3120 = 00
 2500 = 00
 4160 = 00
 20,800 = 00
 200 = 00
 Development Charges : Rs. 3500 = 00
 Value Added Tax : 015331945 @ 28/11/2015

COMMISSIONER
 Mahabubnagar, Mandal

SPECIFICATIONS:

BOTTOM	: C.C.BED 1:5:10 PRO:
FOUNDATION	: C.R.S MASONARY
SLAB BEAMS & LINTELS	: C.R.S
CHAJJAS & ST CASE	: R.C.C 1:2:4 PRO:
SUPER STRUCTURE	: BRICK WALL
PLASTERING	: CEMENT MORTAR
FLOORING	: POLISHED STONES
DOORS & WINDOWS	: COUNTRY WOOD

REFERENCE

PROPOSED	
EFFECTED	
TO BE DEMOLISHED	

AREA STATEMENT

TOTAL PLOT AREA	: 207.97 Sq.Mts. (AS PER DOCUMENT)
TOTAL PLOT AREA	: 201.53 Sq.Mts. (AS PER MTD)
AFFECTED PLOT AREA	: 19.35 Sq.Mts.
NET PLOT AREA	: 182.18 Sq.Mts.
PRO. G/F BUILT-UP AREA	: 112.01 Sq.Mts.
PRO. F/F BUILT-UP AREA	: 112.01 Sq.Mts.
TOTAL BUILT-UP AREA	: 224.02 Sq.Mts.
PRO. COMPOUND WALL	: 80.31 R.Mts.

PLAN SHOWING THE PROPOSED RE - CONSTRUCTION IN THE EXISTING HOUSE Nos. 2-11-80 & 2-11-80-1 SITUATED AT ASLAM KHAN STREET, MAHABOOB NAGAR. BELONGING TO SRI. M.A. SALAM KHAN S/O AHMEDULLAH KHAN.

Peer Engineering Consultants
 Peer Mohammed Sadiq, O.E.E. (P)
 Municipal License for Technical Surveyor
 Visit Complex, C Block 2nd Floor
 MAHABUBNAGAR, Cell: 854684704

APPLICANT'S SIG:
 (M.A. Salam Khan)