

PLAN SHOWING THE PROPOSED CONSTRUCTION OF GROUND AND FIRST FLOOR RESIDENCIAL RCC BUILDING BY REMOVING OLD HOUSE OF BEARING MPL.NO.11-21-129/1, SITUATED AT KASHIBUGGA, WARANGAL. BELONGS TO : MUMTAZ BEGUM, W/o MOHAMMAD FASIUR RAHMAN.

AREAS	
TOTAL PLOT AREA	: 116.92 Sqmts.
ROAD EFFECTED AREA	: 33.92 Sqmts.
NET PLOT AREA	: 83.00 Sqmts.
GROUND FLOOR PLINTH	: 56.00 Sqmts.
FIRST FLOOR PLINTH	: 56.00 Sqmts.
OPEN PLACE	: 27.00 Sqmts.
COMPOUND WALL	: 16.46 Rmts.

SPECIFICATIONS	
FOUNDATION	: UCRS. CM.
BASEMENT	: CRS. CM.
SUPER STRUCTRE	: BRICK CM.
ROOFING	: R.C.C.
PLASTERING	: CEMENT.
FLOORING	: MARBUL STON.
DOORS&WINDOWS	: TEAK WOOD.

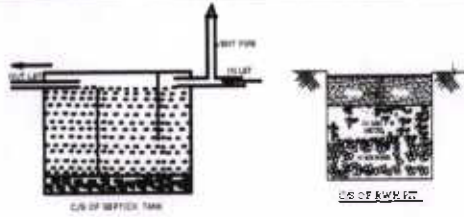

SCALE: 1:100

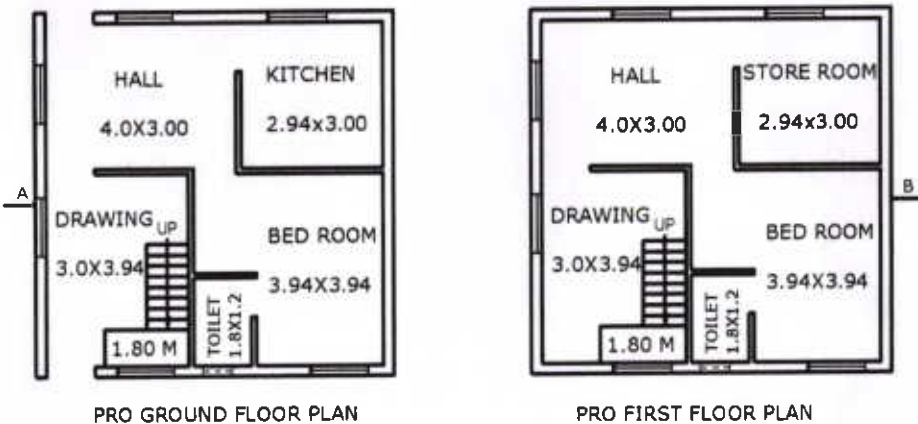
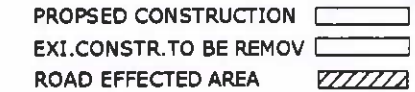
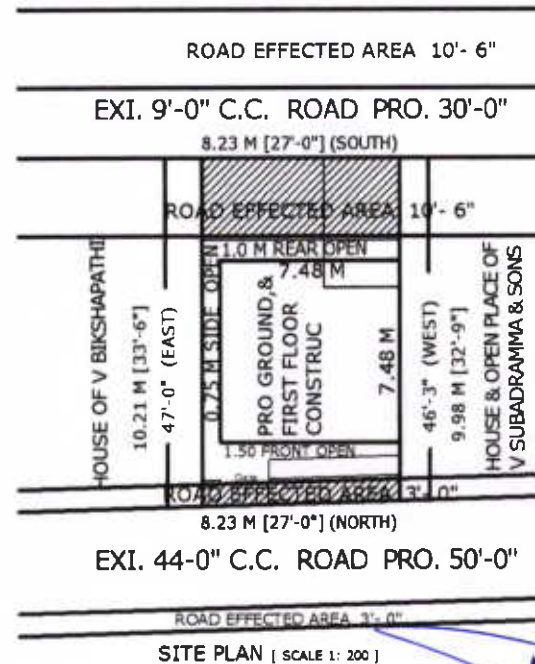
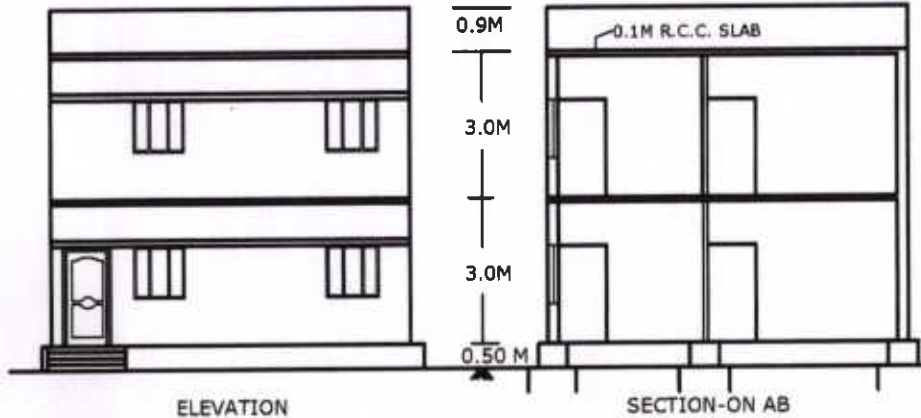

M. BHAGWAN DAS, Mumtaz Begum
 L.NO. 1/90 D.C.E.
 Licenced Surveyor,
 MUNICIPAL CORPORATION, WGL.
 Cell: 9908020560
 OWNER SIGN.