

ELEVATION

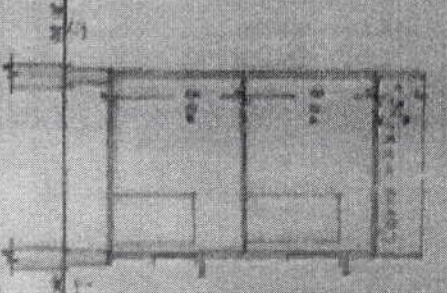

SECTION A-B

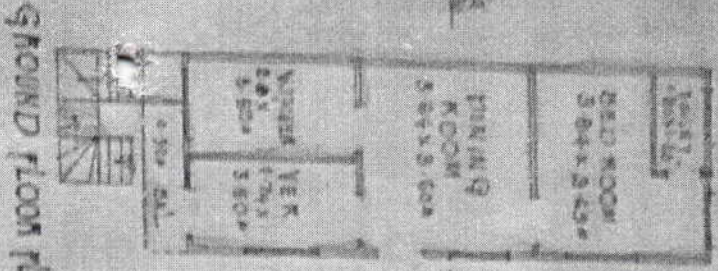

GROUND FLOOR PLAN

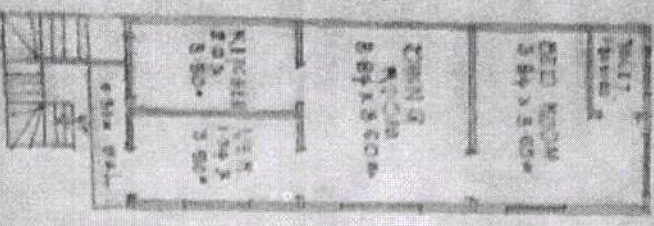

FIRST FLOOR PLAN

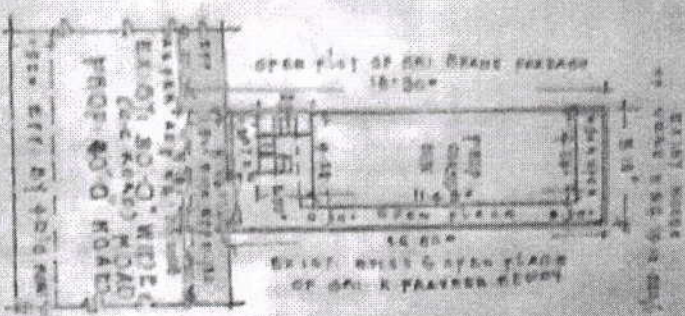
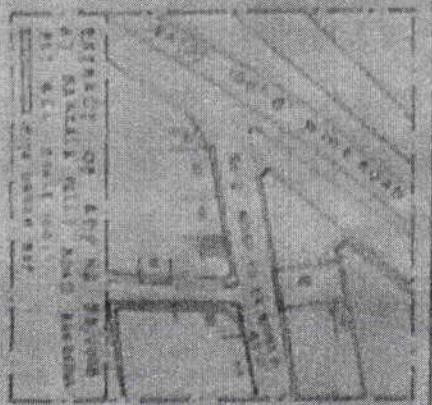

SITE PLAN

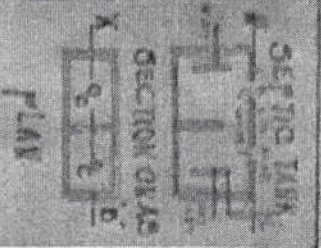

SECTION C-D

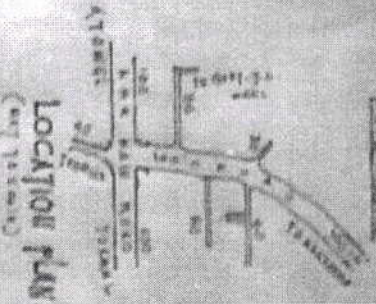

LOCATION PLAN

K. Krishna Venkita
 K. KRISHNA VENKITA
 LICENSED SUPERVISOR
 LHO REGD. NO. 1/89
 MUNICIPAL CORPORATION

PLAN SHOWING THE PROPOSED CONSTRUCTION OF GROUND AND FIRST FLOOR RESIDENTIAL BUILDING BEARING SURVEY NUMBER: 1608/0 OF FORT WARRANGAL REVENUE VILLAGE, BELONGING TO PAKA KUMARA SWAMI, O/O SRI. PAKA SAMANAR, SITUATED AT NARKALA PALLY ROAD, MARGASIKI PET, WARRANGAL. SCALE: 1:1000

REFERENCE

PROPOSED CONSTRUCTION OF GROUND AND FIRST FLOOR RESIDENTIAL BUILDING BEARING SURVEY NUMBER: 1608/0 OF FORT WARRANGAL REVENUE VILLAGE, BELONGING TO PAKA KUMARA SWAMI, O/O SRI. PAKA SAMANAR, SITUATED AT NARKALA PALLY ROAD, MARGASIKI PET, WARRANGAL.

SPECIFICATIONS:

1. FOUNDATION: 1:1000 mm
 2. WALLS: 200 mm
 3. ROOFING: 120 mm
 4. FLOORING: 100 mm
 5. FINISHES: As per approved

AREA STATEMENT

Plot Area	59.15 sq.mts
Covered Area	7.79 "
Open Area	51.36 "
Veranda Area	48.02 "
Bedroom Area	13.28 "
Dining Room Area	26.52 "
Kitchen Area	28.27 "
Veranda Area	22.05 "
Other Area	2.99 "
Total Area	178.08 "

