

**PLAN SHOWING THE PROPOSED CONSTRUCTION OF RESIDENTIAL HOUSE IN PART OF PLOT No. 56, IN SURVEY No. 705, IN WARD No. 5 & BLOCK No. 7, SITUATED AT HABEEB NAGAR, MAHABOONNAGAR. BELONGING TO SMT. AFSANA BANU. W/O SRI. ABDUL FAROOQ. SCALE: 1CM = 1 MTR.**

**MASTER PLAN EXTRACT MAHABOONNAGAR TOWN**  
Approved vide G.O.M.S. No. 472, Dt. 29-10-2010.

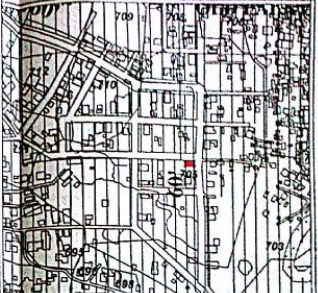

H. No. 5-7-30/L9. S  
Plot No. 55.

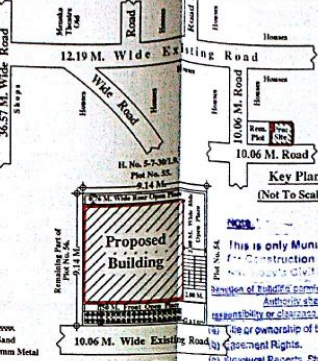
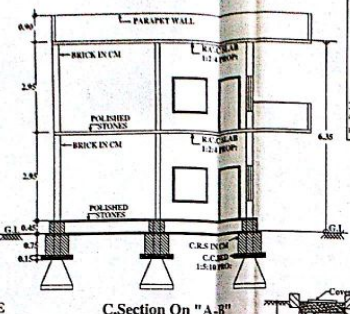
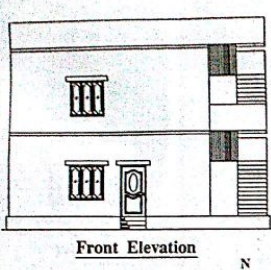
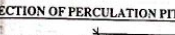
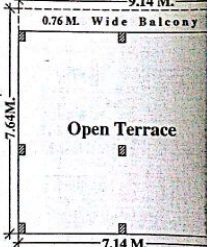
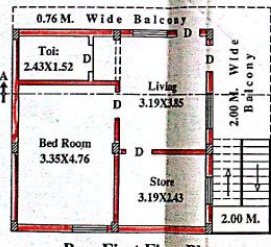
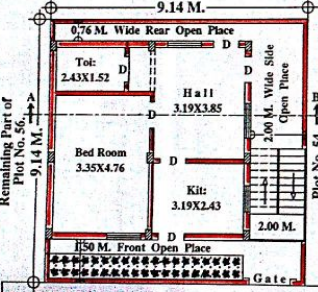

This is only Municipal Permission for construction without prejudice to the Government's Right over the Land. The permission is subject to the following conditions:

- (a) Use of ownership of the site or building.
- (b) Cess/rent Rights.
- (c) Structural Reports, Structural Drawings and structural aspects.
- (d) Workmanship, soundness of structure and materials used.
- (e) Quality of building services and amenities in the construction of building.
- (f) Grants requirements or licences or clearances required for the site / premises or activity under various other laws.

Particulars	Amount
Plan Fee	Rs. 5000.00
Sanction Charges	Rs. 12600.00
Development Charges	Rs. 2000.00
Deposit	Rs. 16800.00
Professional Charges	Rs. 5800.00
Vacant Land Tax	Rs. 2500.00
Other Charges if any	Rs. 28000.00
Development Charges	Rs. 208000.00
<b>Total</b>	<b>Rs. 224900.00</b>

**SPECIFICATIONS:**  
 BOTTOM ... C.C.BED 1:5:10 PRO:  
 FOUNDATION ... R.R.S IN CM.  
 BASEMENT ... C.R.S IN CM.  
 SUPERSTRUCTURE ... BRICK IN CM.  
 ROOFING ... R.C.C SLAB 1:2:4 PRO:  
 FLOORING ... POLISHED STONES.  
 PLASTERING ... C.M.SMOOTH.  
 COLOURING ... WHITE WASH.  
 DOORS & WINDOWS ... C.T.WOOD.

**REFERENCE**

Particulars	Area
PROPOSED PLOT AREA	83.61 SQ.MTS.
PRO: G/F BUILT-UP AREA	69.83 SQ.MTS.
PRO: F/F BUILT-UP AREA	69.83 SQ.MTS.
TOTAL BUILT-UP AREA	139.66 SQ.MTS.
PRO: COMPOUND WALL	29.08 R.MTS.

**COMMISSIONER**  
Municipality, Mahaboonnagar.

**APPLICANT'S SIG:**  
(Afsana Banu)