

**PLAN SHOWING THE PROPOSED CONSTRUCTION OF RESIDENTIAL HOUSE IN PART OF PLOT No. 56, IN SURVEY No. 705, IN WARD No. 5 & BLOCK No. 7, SITUATED AT HABEEB NAGAR, MAHABOONNAGAR, BELONGING TO SMT. RUKSANA BANU, W/O. SRI. ABDUL JABBAR.**  
 SCALE: 1CM = 1MTR.

**MASTER PLAN EXTRACT MAHABOONNAGAR TOWN**  
 Approved vide G.O.M.S. No. 472, Dt. 29-10-2010.

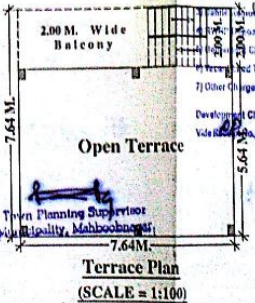
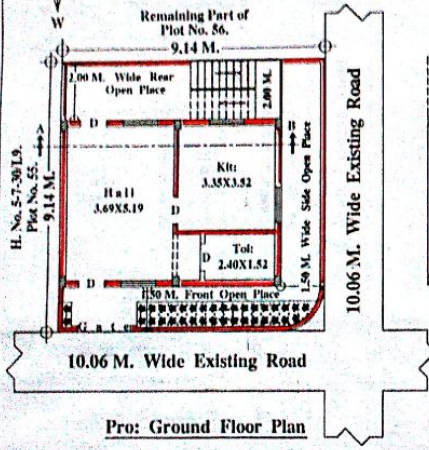
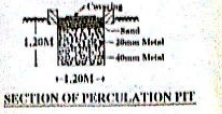
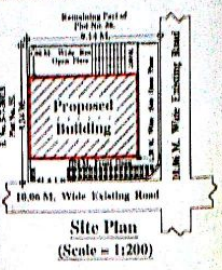
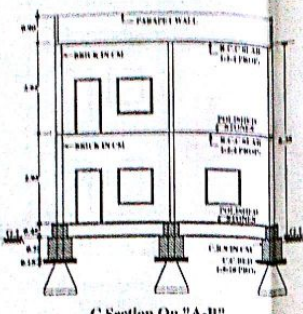
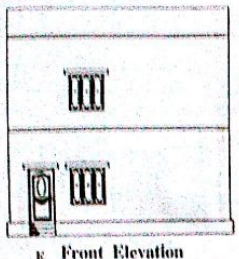

**Key Plan**  
 (Not To Scale)

2) Other Charges if any : Rs. 20000.00  
 Development Charges : Rs. 17000.00  
 Value of Plot : Rs. 16217.00  
 Date: 25/10/2010

**COMMISSIONER**  
 Mahaboonnagar, Municipal Corporation



- SPECIFICATIONS:**
- BOTTOM ... C.C. BED 1:5:10 PRO;
  - FOUNDATION ... R.R.S IN CM.
  - BASEMENT ... C.R.S IN CM.
  - SUPERSTRUCTURE ... BRICK IN CM.
  - ROOFING ... R.C.C SLAB 1:2:4 PRO;
  - FLOORING ... POLISHED STONES.
  - PLASTERING ... C.M.SMOOTH.
  - COLOURING ... WHITE WASH.
  - DOORS & WINDOWS ... C.T.WOOD.

**REFERENCE**

PROPOSED .....	
TOTAL PLOT AREA ....	83.61 SQ.MTS.
PRO:G/F BUILT-UP AREA....	58.37 SQ.MTS.
PRO:F/F BUILT-UP AREA....	58.37 SQ.MTS.
TOTAL BUILT-UP AREA ....	116.74 SQ.MTS.
PRO: COMPOUND WALL ....	30.32 R.MTS.

25/10/2010

**APPLICANT'S SIG:**  
 (Ruksana Banu.)