

FRONT ELEVATION

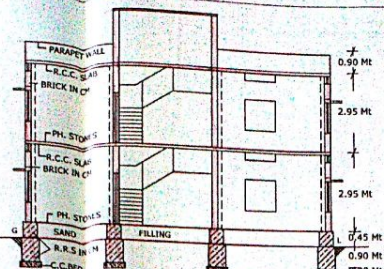

C.SECTION @ X-X



LOCATION PLAN (NOT TO SCALE)

**SPECIFICATIONS**

BOTTOM	C.C. BED
FOUNDATION	C.R.S. IN CM
BASEMENT	C.R.S. IN CM
PILLERS	R.C.C. BRICK IN CM
SUPERST.	R.C.C. SLAB
PLASTERING	CM, MOTOR
FLOORING	PH. STONES
COLORING	W. WASH
DOORS & WINDOW	C.T. WOOD
GATE	IRON & ETC

**REFERENCE :-**

PROPOSED

	SQ.YDS	SQ.MTS
PLOT AREA	244.44	204.37
G/F BUILT UP AREA		127.87
F/F BUILT UP AREA		127.87
TOTAL BUILT UP AREA...		255.74
PROP. COMP. WALL		56.38 Rmt

\* SCALE : 1 CM = 1 MTR \*

1) *K. Prathibha*

2) *B. Jyothi*

\* OWNER SIGR \*

*K. Prathibha*  
 MASTER TOWN BUILDERS  
 K. RESHMA RAJAN, P.C.A.  
 Planners, Builders &  
 Municipal Licensed Surveyors  
 Near Govt. Civil Hospital,  
 Mahabubnagar, P.C.A. 508019

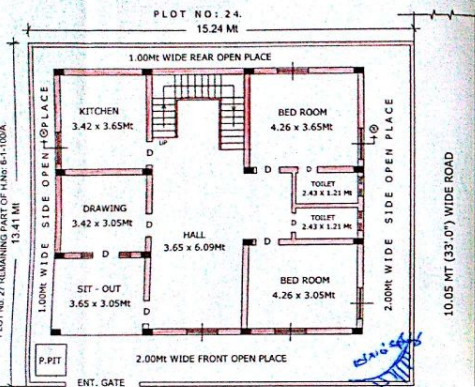

12.19 MT (40'0") WIDE ROAD

GROUND FLOOR PLAN

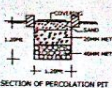

SECTION OF PERCOLATION PIT

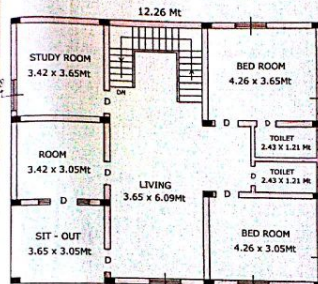

FIRST FLOOR PLAN

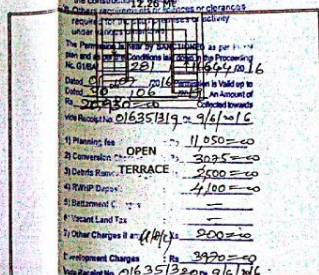

TERRACE FLOOR PLAN

PLAN SHOWING THE PROPOSED RE-CONSTRUCTION OF GROUND & FIRST FLOOR RESIDENTIAL BUILDING DULY DISMANTLING TO THE EXISTING H.No.6-1-100/C, IN PLOT No: 23, IN SY.Nos : 737,738 & 745, SITUATED AT VALLAB NAGAR, MAHABUBNAGAR.

BELONGS TO : 1) SMT. K. PRATHIBHA W/o SRI. K. NAGASAI CHAKRAPANI, 2) SMT. B. JYOTHI W/o SRI. B. UDAY SHANKER.

Town Planning Officer  
 Vallabnagar Municipality

COMMISSIONER  
 Municipality, Mahabubnagar