

ELEVATION.

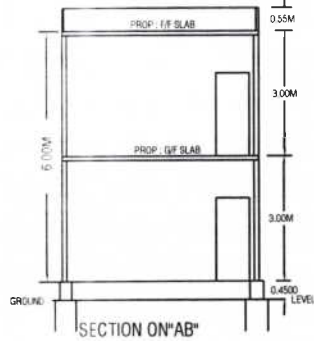

SECTION ON "AB"

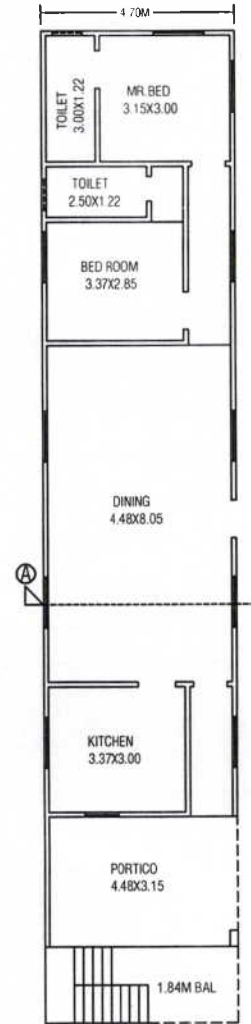

PROP: GROUND FLOOR

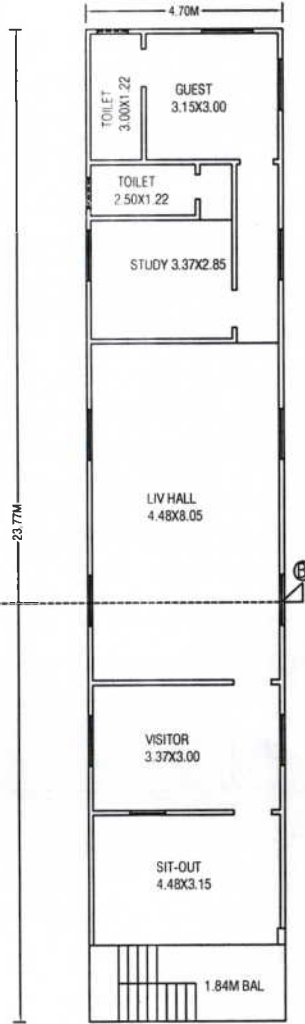

PROP: FIRST FLOOR

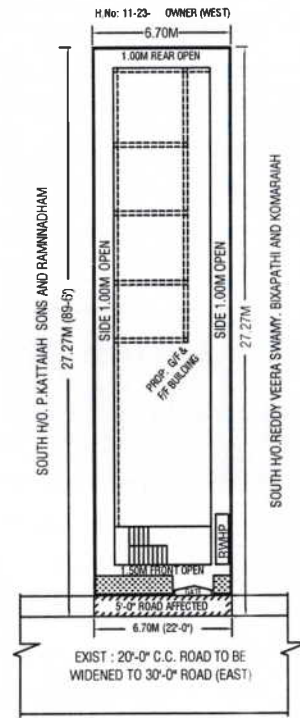

SITE - PLAN
(1:200).

PLAN SHOWING THE PROPOSED CONSTRUCTION OF GROUND FLOOR AND FIRST FLOOR RESIDENTIAL - BUILDING ON EXIST : OLD HOUSE TO BE REMOVED, BEARING MPL H.No : 11-22-229/C, (OLD No: 11-22-375), SITUATED AT KASIBUGGA-IN GREATER WARANGAL MUNICIPAL COPRRATION LIMITS, WARANGAL.

OWNER :- SRI.GUDURI, KIRAN, S/o. PRABHAKAR

DETAILS OF AREA

TOTAL PLOT AREA	218.77 Sqyds
O R	182.89 Sqmts
ROAD AFFECTED AREA	10.18 Sqmts
NETT TOTAL AREA	172.71 Sqmts
PROP: G/F AREA	111.71 Sqmts
PROP: F/F AREA	111.71 Sqmts
OPEN AREA	71.18 Sqmts
PROP:COMP. WALL	61.00 R/mis

SPECIFICATIONS

FFOUNDATIONS	RCC FOOTINGS
BASEMENT	CRS IN CM
SUPER STR	BRICK IN CM
ROOF	RCC (1:2:4)
FLOORING	MORBLE STONES
DOORS AND WVN	TEAK WOOD

REFERENCE

	ROAD AFFECTED PORTION
	PROP: CONSTR.
	EXIST: TO BE REMOVED

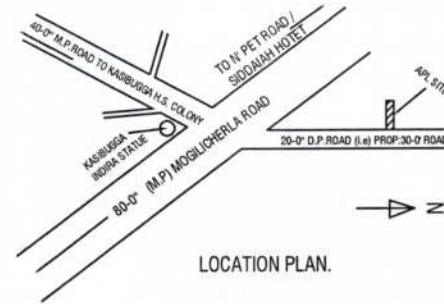
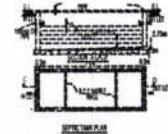
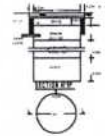

LOCATION PLAN.

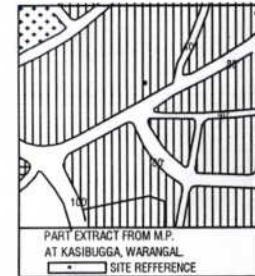

NOTE :- PROCEEDING TO REGULARISATION OF UNAUTHORISED- CONSTRUCTION. (COPY ENCLOSED)
ROC.NO. G2 / UC / 13117 / 97.
DT. 29-11-1997.

REFERENCE :- G.O.M.S NO. 44, M.A. DT. 4-2-97 &
G.O.M.S. NO. 232 M.A. DT. 16-9-97

OWNER SIGN

K. LAXMI NARAYANA
LICENSED SURVEYOR
MUNICIPAL CORPORATION
WARANGAL

DRAWN BY
L.NO. 01/1988.