

PLAN SHOWING THE PROPOSED CONSTRUCTION OF GROUND & FIRST FLOOR RESIDENTIAL BUILDING ON EXIST. CONST. TO BE REMOVED BEARING H.NO:- 11-23-999 SITUATED AT ISLAMPURA, L B NAGAR, WARANGAL CITY. BELONGS TO:- SRI MOHASFIF PASHA S/O LATE MOHD YOUSUF PASHA

DISCUSSION OF AREAS:-

TOTAL PLOT AREA	: 47.29 SQ.MTS
ROAD AFFECTED AREA	: 5.99 SQ.MTS
NET PLOT AREA	: 41.30 SQ.MTS
PROP.GROUND FLOOR AREA STAIR CASE AREA	: 27.09 SQ.MTS
PROP.FIRST FLOOR AREA STAIR CASE AREA	: 27.09 SQ.MTS
OPEN AREA	: 7.61 SQ.MTS

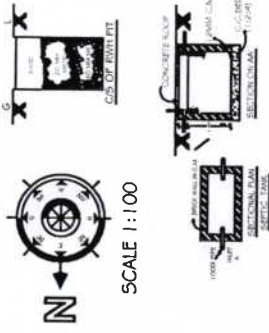

REFERENCES:-

- PROP. CONSTRUCTION
- ROAD AFFECTED AREA
- EXIST. CONST. TO BE REMOVED

MUHD AHMED SHARIFI
 LICENSER MUNICIPAL CORPORATION
 WARANGAL

M.D.A.S.F
 OWNERS SIGN

TPB.05 (OR) T.P.55 SIGN

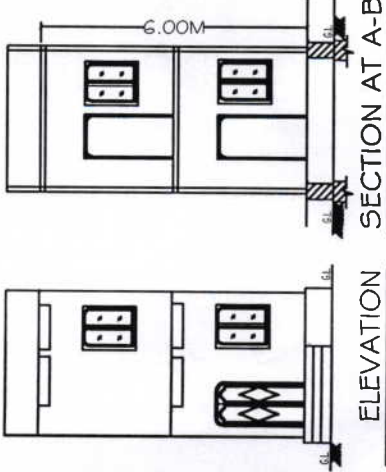
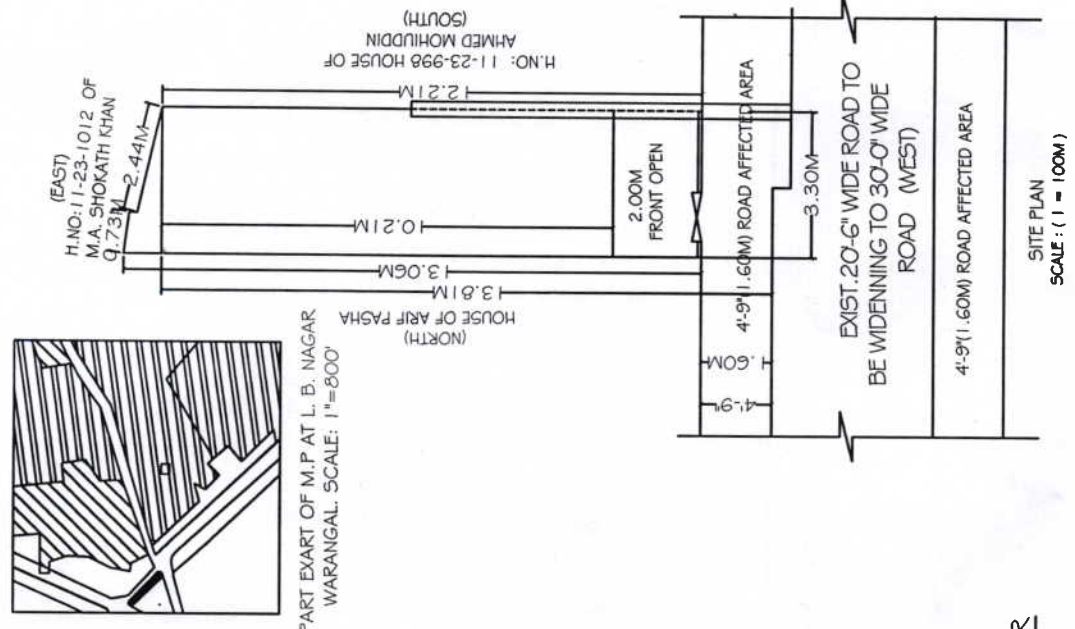

ELEVATION SECTION AT A-B

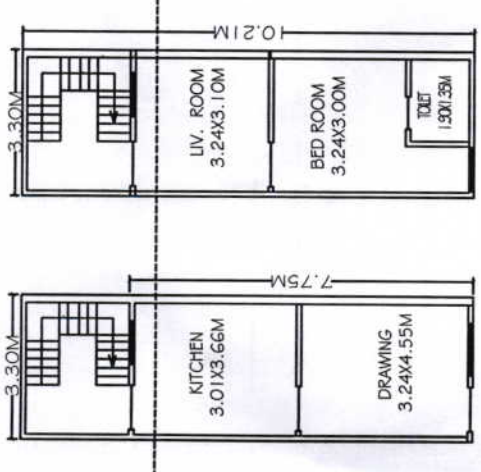

PROF. FIRST FLOOR

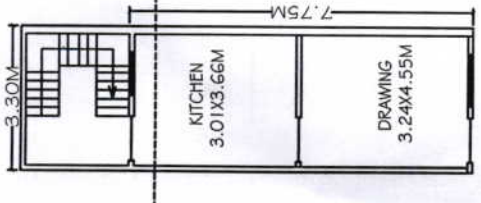

PROF. GROUND FLOOR