

FRONT ELEVATION

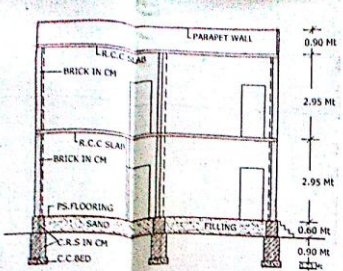

CROSS SECTION @ X - X

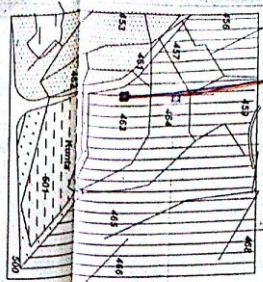

EXTRACT OF MASTER PLAN  
VIDE S.O. No. 472 M.A.  
DATE: 29-10-2010

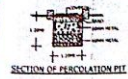

SECTION OF PERCOLATION PIT

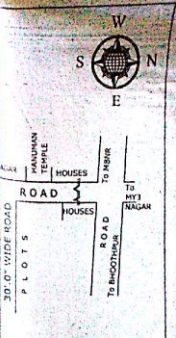

SITE PLAN ( NOT TO SCALE)

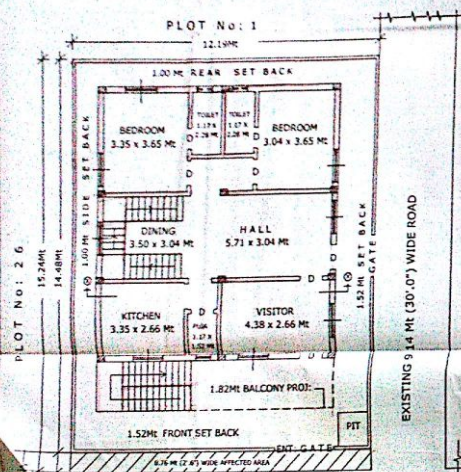

GROUND FLOORPLAN

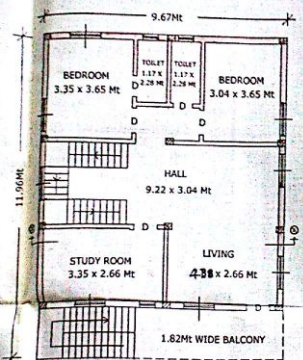

FIRST FLOOR PLAN

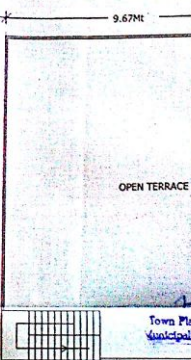

TERRACE FLOOR PLAN

This is only Municipal Permission without Precedence for Construction right over the site.

1) Title of Building: Residential Building  
 2) Estimated Cost: Rs. 13,12,118  
 3) Estimated Area: 124.25 Sq. Mts.  
 4) Estimated No. of Units: 10  
 5) Estimated No. of Floors: 3  
 6) Estimated No. of Rooms: 30  
 7) Estimated No. of Bathrooms: 10  
 8) Estimated No. of Kitchens: 10  
 9) Estimated No. of Living Rooms: 10  
 10) Estimated No. of Study Rooms: 10  
 11) Estimated No. of Balconies: 10  
 12) Estimated No. of Staircases: 10  
 13) Estimated No. of Lifts: 10  
 14) Estimated No. of Pits: 10  
 15) Estimated No. of Other Rooms: 10

The Permission is hereby SANCTIONED as per PLAN and as per the Conditions laid down in the Proceeding No. 11, 12, 13, 14, 15, 16, 17, 18, 19, 20, 21, 22, 23, 24, 25, 26, 27, 28, 29, 30, 31, 32, 33, 34, 35, 36, 37, 38, 39, 40, 41, 42, 43, 44, 45, 46, 47, 48, 49, 50, 51, 52, 53, 54, 55, 56, 57, 58, 59, 60, 61, 62, 63, 64, 65, 66, 67, 68, 69, 70, 71, 72, 73, 74, 75, 76, 77, 78, 79, 80, 81, 82, 83, 84, 85, 86, 87, 88, 89, 90, 91, 92, 93, 94, 95, 96, 97, 98, 99, 100.

1) Planning Fee: Rs. 7740.00  
 2) Conversion Fee: Rs. 2798.00  
 3) Debris Removal Charges: Rs. 2000.00  
 4) RAMP Duty: Rs. 7200.00  
 5) Settlement Charges: Rs. 16740.00  
 6) Vacant Land Tax: Rs. 5556.00  
 7) Other Charges if any: Rs. 2111.00  
 Development Charges: Rs. 350.00  
 Vode Fee: Rs. 3319.79

Town Planning Supervisor  
Municipality, Mahabubnagar

Commissioner  
Mahabubnagar Municipality

PLAN SHOWING THE PROPOSED CONSTRUCTION OF GROUND AND FIRST FLOOR OF RESIDENTIAL BUILDING, IN OPEN PLOT No : 27, IN SURVEY Nos : 463, 464, & 501, SITUATED AT GOURI SHANKARA COLONY, CHRISTIAN PALLY REVENUE WARD UNDER MAHABUNNAGAR MUNICIPAL LIMITS, MAHABUB NAGAR. BELONGS TO SRI. SHARVIRALA JANAKIRAMULU S/o SHARVIRALA JADALAIHA.

SPECIFICATIONS	
BOTTOM	C.C. BED
FOUNDATION	C.R.S. IN CM
BASEMENT	C.R.S. IN CM
PILLERS	R.C.C.
SUPERST.	BRICK IN CM
ROOFING	R.C.C. SLAB
PLASTERING	CH. MOTOR
FLOORING	PH. STONES
DOORS & WINDOW	W. WASH
GATE	C.T. WOOD
	IRON & ETC.

REFERENCE :-	
PROPOSED	□
AFFECTED	▨

AREAS	
Affected Area	: 185.79 SQ. MTS
AFFECTED AREA	: 9.28 SQ. MTS
NET PLOT AREA	: 176.51 SQ. MTS
G/F BUILT UP AREA	: 115.78 SQ. MTS
F/F BUILT UP AREA	: 115.78 SQ. MTS
TOTAL BUILT UP AREA	: 231.5 SQ. MTS
COMPOUND WALL	: 52.42 Rmts

SCALE : 1CM = 1MTR

SIGNATURE OF OWNER

*(Signature)*

K. SHARVIRALA, s.e.e.  
 Pinner, Builders &  
 Municipal Licensed Surveyors  
 Near Govt. Civil Hospital  
 Mahabubnagar Pin. 503116