

FRONT ELEVATION

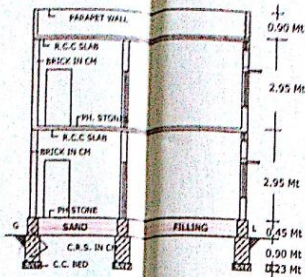

C. SECTION @ X-X

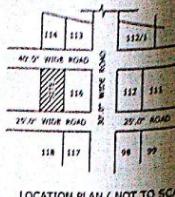

LOCATION PLAN (NOT TO SCALE)

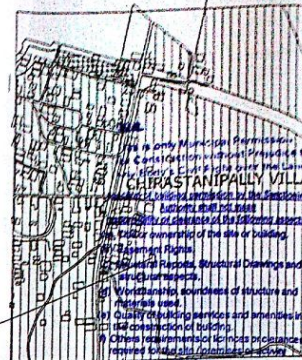

EXTRACT OF MASTER PLAN

(G.O. Ms. No. 116/2019 dated 13.10.2019) Permission to have the building plan for Plot No. 115, situated at Christian Pally Revenue Ward, under Mahabubnagar Municipal Limits, Mahabubnagar, Andhra Pradesh, in the name of Sri. C. Shesha Chary S/o Sri. C. Krishnama Chary, Agent: C. Nanda Kumar S/o Sri. C. Shesha Chary, vide Receipt No. 016350785 dt. 6/6/2019.

Dated: 13.10.2019 Permission is valid in the amount of Rs. 2,240.00. Amount of Rs. 2,240.00 collected towards Development Charges vide Receipt No. 016350785 dt. 6/6/2019.

- 1) Planning fee : Rs. 5200.00
  - 2) Conversion Charges : Rs. 1,245.00
  - 3) Debris Removal Charges : Rs. 2,500.00
  - 4) RWHP Deposit : Rs. 2,440.00
  - 5) Betterment Charges : Rs. 1,835.00
  - 6) Vacant Land Tax : Rs. 240.00
  - 7) Other Charges if any: Rs. 240.00
- Development Charges : Rs. 2,240.00  
 Vide Receipt No. 016350785 dt. 6/6/2019



SPECIFICATIONS

BOTTOM ..... C.C. BED FOUNDATION.....C.R.S.IN CM  
 BASEMENT.....C.R.S.IN CM  
 PILLERS ..... R.C.C.  
 SUPERST.: BRICK IN CM  
 ROOFING... R.C.C. SLAB  
 PLASTERING.. CM.MOTOR  
 FLOORING.... PH. STONES  
 COLOURING.. W.WASH  
 DOORS & WINDOW...C.T.WOOD  
 GATE ..... IRON & ETC

REFERENCE : -

	SQ.YDS	SQ.MTS
PLOT AREA	145.66	122.62
EFFECTED AREA	9.16	7.66
NET PLOT AREA	137.50	114.96
G/F BUILT UP AREA		71.90
1/F BUILT UP AREA		71.90
TOTAL BUILT UP AREA		143.80

PROP: COMP.WALL : 41.75 RMT

SCALE : 1 CM = 1MTR \*

*Sri. Sankar*  
 MASTER TOWN BUILDER'S  
 N. SIVARAJAN  
 PAPER, BUILDER &  
 Municipal Licensed Surveyors  
 10/1, Govt. Civil Hospital,  
 Mahabubnagar, Ph: 243119

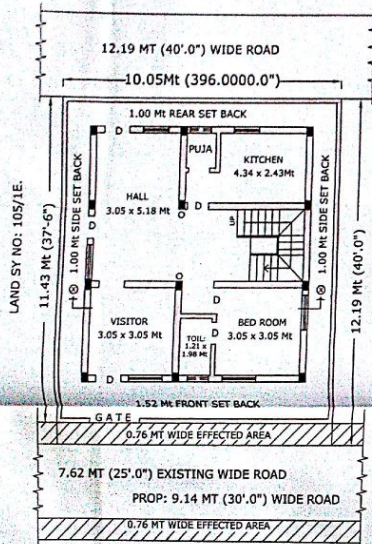

GROUND FLOOR PLAN

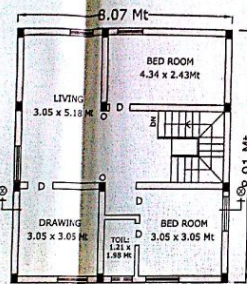

FIRST FLOOR PLAN

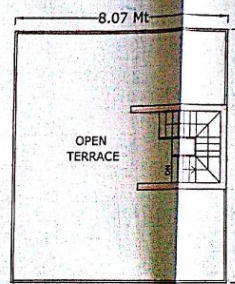

TERRACE FLOOR PLAN

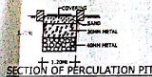

SECTION OF PERCOLATION PIT

PLAN SHOWING THE PROPOSED CONSTRUCTION OF GROUND & FIRST FLOOR OF RESIDENTIAL BUILDING IN PLOT NO : 115, IN SY.No. 105/2E, SITUATED AT CHRISTIAN PALLY REVENUE WARD, UNDER MAHABUBNAGAR MUNICIPAL LIMITS, MAHABUBNAGAR, BELONGS TO SRI. C. SHESHA CHARY S/o SRI. C. KRISHNAMA CHARY, AGENT: C. NANDA KUMAR S/o SRI. C. SHESHA CHARY,

\* SIG.OF AGENT \*