

EXTRACT OF MASTER PLAN,
G.O.M. NO 472 M A & U D DEPT
DATE : 29-10-2010.

This is only Municipal Permission for Construction without any Body's Civil Right or any provision of building bye-laws or any other authority's not notified in the responsibility or jurisdiction of the following aspects:
(a) Title or ownership of the site or building.
(b) Easement Rights. (NOT TO SCALE)
(c) Structural Reports, Structural Drawings and structural aspects.
(d) Workmanship, quantities of structure and materials used.
(e) Quality of building services and amenities in the construction of building.
(f) Others requirements or conditions or other laws required for the site / permission or activities under various other laws.

The Permission is hereby SANCTIONED as per plan and as per the conditions laid down in the Plan No. G1EM/16/2016. Permission is Valid up to dated 16/06/2019. An Amount of Rs. 13,02,000/- Collected Boards vide Receipt No. 616/1616.

2) Planning fee Rs. 5610.000
3) Conversion Charges Rs. 1,45,000.00
4) RWHP Deposit Rs. 2,00,000.00
5) Betterment Charges Rs. 1,34,000.00
6) Vacant Land Tax Rs. 58,000.00
7) Other Charges if any Rs. 200,000.00

Development Charges Rs. 18,20,000.00
Vide Receipt No. 616/250722/Dr. 11/11/16

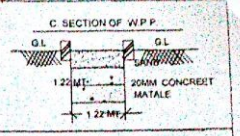

SPECIFICATIONS

BOTTOM.....C.C. BED
FOUNDATION.....C.R.S. INCM.
BASMENT.....C.R.S. INCM.
SUPER STR.....BRICK IN C.M.
ROOFING.....R.C.C SLAB 1:2:4
PLASTERING.....C.M SMOOTH
FLOORING.....P. STONES
DOORS&WINDOWS.....C.T. WOOD
COLOURING.....WWASH.

SCALE: 1 CM = 1 MT "NORTH"

REF: N

PROPOSED: [Symbol]

AFFECTED: [Symbol]

REFERENCE

TOTAL PLOT AREA ; 97.20 SQ.MTS.

UNDER ROAD WIDENING AFFECTED AREA ; 13.00 SQ.MTS.

NET PLOT AREA ; 84.20 SQ.MTS.

G/F R.C.C BUILT UP AREA ; 60.07 SQ.MTS.

F/F R.C.C BUILT UP AREA ; 60.07 SQ.MTS.

TOTAL BUILT UP AREA ; 120.14 SQ.MTS.

PROPOSED C. WALL LENGTH; 28.57 R.MTS.

DRAWN BY: [Signature]

COMMISSIONER Municipality, Mahabubnagar

D. BUCHANNA, O.C.E. Municipal Engineer for Technical Survey New Town Mahabubnagar 506004
Tel: 600432222, 600432223

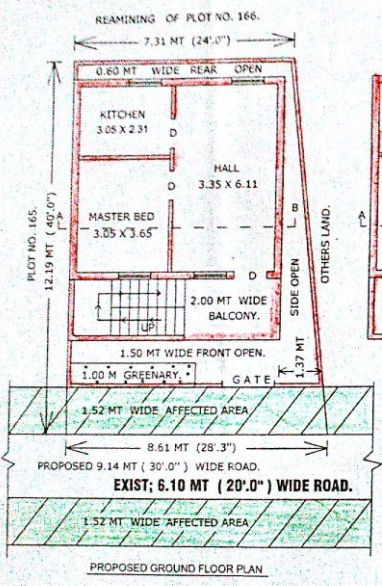

PLAN SHOWING THE PROPOSED CONSTRUCTION OF RESIDENTIAL BUILDING. GROUND FLOOR & FIRST FLOOR. A PART OF PLOT NO. 166. IN SY NO. 20/2. SITUATED AT YENUGONDA REVENUE WARD. MAHABUB NAGAR TOWN. * BELONGS TO SRI.G. CHINNA VENKAT REDDY. S/O SRI.G. KISTA REDDY.