

PLAN SHOWING THE PROPOSED RE - CONSTRUCTIONS OF RESIDENTIAL BUILDING CONSISTING OF GROUND FLOOR & FIRST FLOOR TO THE EXISTING HOUSE No. 1 - 7 - 141 / B / 1, SITUATED AT VIVEKANANDA NAGAR, (NEAR COLLECTOR BUNGLOW) MAHABUBNAGAR (Dist) BELONGS TO SRI. ABDUL KHADAR S/o. SRI. MOHD. ISHAQ

ELEVATION

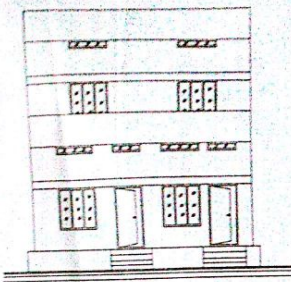

REM. PART OF H.no: 1-7-141/b

C. SECTIONS ON 'A' & 'B'

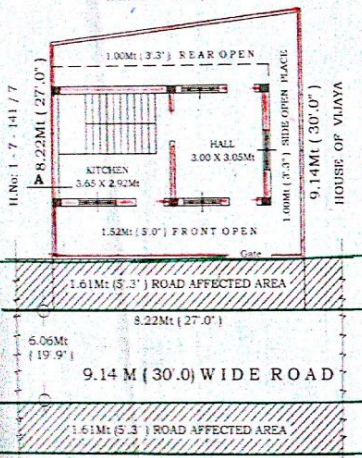
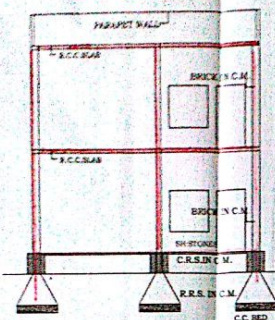

GROUND FLOOR PLAN

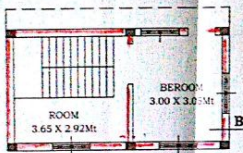

FIRST FLOOR PLAN

Kotla Chandrasah, B.E.E. Civil Engineer and Valuer CHANDRA CONSTRUCTION'S Regd. No. CH/CS-54/P. 18/2018-19 Collector Bangalore 'K' Road, Mahabubnagar-508001. Call: 94403 12224

PERCULATION PT.

This is only Municipal Corporation for Construction of Building for Any Body's Civil Work under sanction of Building Department Sanctioning Authority.

M.P. EXTRACT: NAGAR TO VIVEKANANDA NAGAR (Dist) G.O.Ms.N. Dt. 29/10/2016

(c) Structural Reports, Structural Drawings and Workmanship, equipments of structure and materials used. Quality of building services and amenities in the construction of building. Others requirements or licences or clearances required for the site / premises or activity under various other laws.

The Permission is hereby SANCTIONED as per PLAN and as per the Conditions laid down in the Proceeding No. GUBAL 193 / 16299 / 2016 Dated 20.06.2016 Permission is Valid up to Dated 19.10.2019 An Amount of Rs. 7350=00 Collected by the via Receipt No. 2062087 Dt. 11/6/2016

1) Planning Fee : Rs. 2920=00
 2) Conversion Charges : Rs. 1200=00
 3) Debris Removal Charges : Rs. 2000=00
 4) RWHP Deposit : Rs. 1260=00
 5) Betterment Charges : Rs. ---
 6) Vacant Land Tax : Rs. ---
 7) Other Charges if any (10%) : Rs. 200=00
 Development Charges : Rs. 990=00
 Total Receipt No. 2062087 Dt. 11/6/2016

SPECIFICATIONS

| | | |
|------------|------|--------------|
| BOTTOM | | C.C. BED |
| FOUNDATION | | C.R.S IN C.M |
| BASEMENT | | R.R.S IN C.M |
| SUPER ST | | BRICKS INC.M |
| ROOFING | | R.C.C SLAB |
| FLOORING | | PH; STONES |
| PLASTERING | | C.M SMOOTH |
| COLOUR | | WHITE WASH |
| DOORS & W | | C.T WOOD |
| GATE | | IRON |

REFERENCE

| | | |
|------------------|------|--|
| EXISTING | | |
| PROPOSED | | |
| AFFECTED PORTION | | |
| TO BE REMOVED | | |

AS PER REGN.DOCUMENT... \$1.00 SQ. YRS ... 67.75 SQ. MTR
 AFFECTED PORTION AREA ... 13.16 SQ.MTR
 NET FLOOR AREA ... 54.58 SQ.MTR
 G/ F PLINTH AREA ... 30.56 SQ.MTR
 F/F PLINTH AREA ... 30.56 SQ.MTR
TOTAL BUILT UP AREA 61.12 SQ.MTR
 PRO-COMPOUND WALL ... 26.65 R. MTR

COMMISSIONER
 Municipality, Mahabubnagar

Location Plan (Not To Scale)

"APPLICANT SIGN"