

FRONT ELEVATION

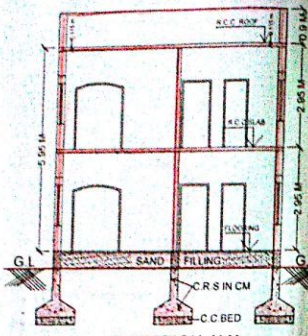

C. SECTION X-X

NOTE
 This is a preliminary plan for the construction of a residential building. The plan is subject to the approval of the local authority. The following details are to be noted:
 (a) Title of ownership of the site or building.
 (b) Essential Plans.
 (c) Structural Reports, Structural Drawings and structural details.
 (d) Workmanship, materials of structure and materials used.
 (e) Quality of building services and amenities in the construction of the building.
 (f) Other requirements of law or clearance required for the site, fitness or activity of the structure or site.

The Permission is hereby **SANCTIONED** as per P&T plan and all other conditions laid down in the P&T plan.
 No. G/EST/192/762/16
 Dated: 16/06/2016
 An Amount of Rs. 16,320/- Collected towards
 vide Receipt No. 01635066/4/16/2016

- 1) Planning fee : Rs. 5,130.00
- 2) Conversion Charge : Rs. 1,965.00
- 3) Debris Removal Charge : Rs. 2,000.00
- 4) RWMP Deposit : Rs. 2,620.00
- 5) Betterment Charge : Rs. 3,980.00
- 6) Vacant Land Tax : Rs. 240.00
- 7) Other Charges if any @ 1% : Rs. 200.00

OPEN TERRACE Rs. 2400.00
 Vide Receipt No. 01635066/4/16/2016



TERRACE FLOOR PLAN

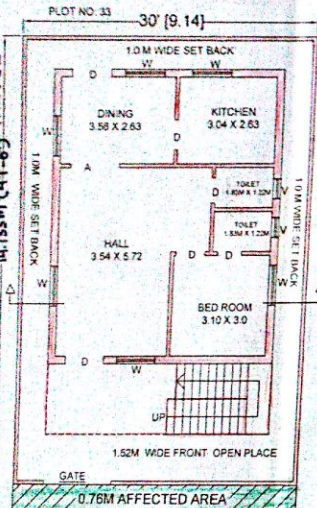

GROUND FLOOR PLAN

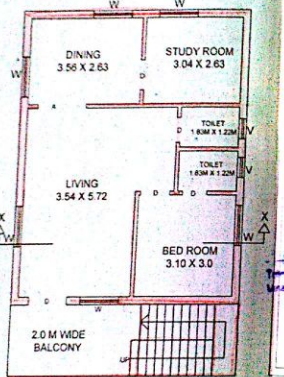

FIRST FLOOR PLAN

PLAN SHOWING THE PROPOSED CONSTRUCTION OF RESIDENTIAL BUILDING GROUND & FIRST FLOOR IN PLOT NO: 23, IN SY NO'S. 488, 488/1, 483/3, 489/1, SITUATED AT CHRISTIAN PALLY REVENUE WARD UNDER MAHABUBNAGAR MUNICIPALITY LIMITS, MAHABUB NAGAR (MDL & DIST) * BELONGS TO ; SRI . RAMESH NAIK S/O HAJYA NAIK *

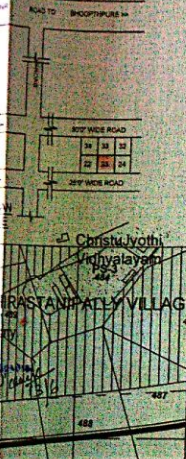

EXTRACT OF M.P. PLAN NOT TO SCALE

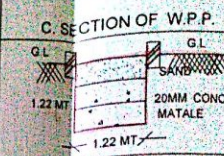

SPECIFICATIONS

BOTTOM : C.C. BED
 FOUNDATION : C.R.S. INCM.
 BASMENT : C.R.S. INCM.
 SUPER STR. : BRICK IN CM.
 ROOFING : R.C.C SLAB 12.4
 PLASTERING : C.M SMOOTH
 FLOORING : P. STONES
 DOORS & WINDOWS : C.T. WOOD COLOURING : W/WASH.

SCALE = 100	'NORTH'
'REF'	N
PROPOSED	
AFFECTED	

AREAS	
PLOT AREA	156.66 SQ.M
PLOT AREA	130.98 SQ.M
AFFECTED AREA	6.96 SQ.M
NET PLOT AREA	124.02 SQ.M
G.F. BUILT UP AREA	78.00 SQ.M
F.F. BUILT UP AREA	79.00 SQ.M
TOTAL BUILT UP AREA	157.00 SQ.M
COMPOUND WALL	45.29 RMT

✓ Rg
 S/O OF APPLICANTAS
R. RAMESH KUMAR, S/O HAJYA NAIK
 STRUCTURAL ENGINEER
 10/1, 10/2, 10/3, 10/4, 10/5, 10/6, 10/7, 10/8, 10/9, 10/10, 10/11, 10/12, 10/13, 10/14, 10/15, 10/16, 10/17, 10/18, 10/19, 10/20, 10/21, 10/22, 10/23, 10/24, 10/25, 10/26, 10/27, 10/28, 10/29, 10/30, 10/31, 10/32, 10/33, 10/34, 10/35, 10/36, 10/37, 10/38, 10/39, 10/40, 10/41, 10/42, 10/43, 10/44, 10/45, 10/46, 10/47, 10/48, 10/49, 10/50, 10/51, 10/52, 10/53, 10/54, 10/55, 10/56, 10/57, 10/58, 10/59, 10/60, 10/61, 10/62, 10/63, 10/64, 10/65, 10/66, 10/67, 10/68, 10/69, 10/70, 10/71, 10/72, 10/73, 10/74, 10/75, 10/76, 10/77, 10/78, 10/79, 10/80, 10/81, 10/82, 10/83, 10/84, 10/85, 10/86, 10/87, 10/88, 10/89, 10/90, 10/91, 10/92, 10/93, 10/94, 10/95, 10/96, 10/97, 10/98, 10/99, 10/100, 10/101, 10/102, 10/103, 10/104, 10/105, 10/106, 10/107, 10/108, 10/109, 10/110, 10/111, 10/112, 10/113, 10/114, 10/115, 10/116, 10/117, 10/118, 10/119, 10/120, 10/121, 10/122, 10/123, 10/124, 10/125, 10/126, 10/127, 10/128, 10/129, 10/130, 10/131, 10/132, 10/133, 10/134, 10/135, 10/136, 10/137, 10/138, 10/139, 10/140, 10/141, 10/142, 10/143, 10/144, 10/145, 10/146, 10/147, 10/148, 10/149, 10/150, 10/151, 10/152, 10/153, 10/154, 10/155, 10/156, 10/157, 10/158, 10/159, 10/160, 10/161, 10/162, 10/163, 10/164, 10/165, 10/166, 10/167, 10/168, 10/169, 10/170, 10/171, 10/172, 10/173, 10/174, 10/175, 10/176, 10/177, 10/178, 10/179, 10/180, 10/181, 10/182, 10/183, 10/184, 10/185, 10/186, 10/187, 10/188, 10/189, 10/190, 10/191, 10/192, 10/193, 10/194, 10/195, 10/196, 10/197, 10/198, 10/199, 10/200, 10/201, 10/202, 10/203, 10/204, 10/205, 10/206, 10/207, 10/208, 10/209, 10/210, 10/211, 10/212, 10/213, 10/214, 10/215, 10/216, 10/217, 10/218, 10/219, 10/220, 10/221, 10/222, 10/223, 10/224, 10/225, 10/226, 10/227, 10/228, 10/229, 10/230, 10/231, 10/232, 10/233, 10/234, 10/235, 10/236, 10/237, 10/238, 10/239, 10/240, 10/241, 10/242, 10/243, 10/244, 10/245, 10/246, 10/247, 10/248, 10/249, 10/250, 10/251, 10/252, 10/253, 10/254, 10/255, 10/256, 10/257, 10/258, 10/259, 10/260, 10/261, 10/262, 10/263, 10/264, 10/265, 10/266, 10/267, 10/268, 10/269, 10/270, 10/271, 10/272, 10/273, 10/274, 10/275, 10/276, 10/277, 10/278, 10/279, 10/280, 10/281, 10/282, 10/283, 10/284, 10/285, 10/286, 10/287, 10/288, 10/289, 10/290, 10/291, 10/292, 10/293, 10/294, 10/295, 10/296, 10/297, 10/298, 10/299, 10/300, 10/301, 10/302, 10/303, 10/304, 10/305, 10/306, 10/307, 10/308, 10/309, 10/310, 10/311, 10/312, 10/313, 10/314, 10/315, 10/316, 10/317, 10/318, 10/319, 10/320, 10/321, 10/322, 10/323, 10/324, 10/325, 10/326, 10/327, 10/328, 10/329, 10/330, 10/331, 10/332, 10/333, 10/334, 10/335, 10/336, 10/337, 10/338, 10/339, 10/340, 10/341, 10/342, 10/343, 10/344, 10/345, 10/346, 10/347, 10/348, 10/349, 10/350, 10/351, 10/352, 10/353, 10/354, 10/355, 10/356, 10/357, 10/358, 10/359, 10/360, 10/361, 10/362, 10/363, 10/364, 10/365, 10/366, 10/367, 10/368, 10/369, 10/370, 10/371, 10/372, 10/373, 10/374, 10/375, 10/376, 10/377, 10/378, 10/379, 10/380, 10/381, 10/382, 10/383, 10/384, 10/385, 10/386, 10/387, 10/388, 10/389, 10/390, 10/391, 10/392, 10/393, 10/394, 10/395, 10/396, 10/397, 10/398, 10/399, 10/400, 10/401, 10/402, 10/403, 10/404, 10/405, 10/406, 10/407, 10/408, 10/409, 10/410, 10/411, 10/412, 10/413, 10/414, 10/415, 10/416, 10/417, 10/418, 10/419, 10/420, 10/421, 10/422, 10/423, 10/424, 10/425, 10/426, 10/427, 10/428, 10/429, 10/430, 10/431, 10/432, 10/433, 10/434, 10/435, 10/436, 10/437, 10/438, 10/439, 10/440, 10/441, 10/442, 10/443, 10/444, 10/445, 10/446, 10/447, 10/448, 10/449, 10/450, 10/451, 10/452, 10/453, 10/454, 10/455, 10/456, 10/457, 10/458, 10/459, 10/460, 10/461, 10/462, 10/463, 10/464, 10/465, 10/466, 10/467, 10/468, 10/469, 10/470, 10/471, 10/472, 10/473, 10/474, 10/475, 10/476, 10/477, 10/478, 10/479, 10/480, 10/481, 10/482, 10/483, 10/484, 10/485, 10/486, 10/487, 10/488, 10/489, 10/490, 10/491, 10/492, 10/493, 10/494, 10/495, 10/496, 10/497, 10/498, 10/499, 10/500, 10/501, 10/502, 10/503, 10/504, 10/505, 10/506, 10/507, 10/508, 10/509, 10/510, 10/511, 10/512, 10/513, 10/514, 10/515, 10/516, 10/517, 10/518, 10/519, 10/520, 10/521, 10/522, 10/523, 10/524, 10/525, 10/526, 10/527, 10/528, 10/529, 10/530, 10/531, 10/532, 10/533, 10/534, 10/535, 10/536, 10/537, 10/538, 10/539, 10/540, 10/541, 10/542, 10/543, 10/544, 10/545, 10/546, 10/547, 10/548, 10/549, 10/550, 10/551, 10/552, 10/553, 10/554, 10/555, 10/556, 10/557, 10/558, 10/559, 10/560, 10/561, 10/562, 10/563, 10/564, 10/565, 10/566, 10/567, 10/568, 10/569, 10/570, 10/571, 10/572, 10/573, 10/574, 10/575, 10/576, 10/577, 10/578, 10/579, 10/580, 10/581, 10/582, 10/583, 10/584, 10/585, 10/586, 10/587, 10/588, 10/589, 10/590, 10/591, 10/592, 10/593, 10/594, 10/595, 10/596, 10/597, 10/598, 10/599, 10/600, 10/601, 10/602, 10/603, 10/604, 10/605, 10/606, 10/607, 10/608, 10/609, 10/610, 10/611, 10/612, 10/613, 10/614, 10/615, 10/616, 10/617, 10/618, 10/619, 10/620, 10/621, 10/622, 10/623, 10/624, 10/625, 10/626, 10/627, 10/628, 10/629, 10/630, 10/631, 10/632, 10/633, 10/634, 10/635, 10/636, 10/637, 10/638, 10/639, 10/640, 10/641, 10/642, 10/643, 10/644, 10/645, 10/646, 10/647, 10/648, 10/649, 10/650, 10/651, 10/652, 10/653, 10/654, 10/655, 10/656, 10/657, 10/658, 10/659, 10/660, 10/661, 10/662, 10/663, 10/664, 10/665, 10/666, 10/667, 10/668, 10/669, 10/670, 10/671, 10/672, 10/673, 10/674, 10/675, 10/676, 10/677, 10/678, 10/679, 10/680, 10/681, 10/682, 10/683, 10/684, 10/685, 10/686, 10/687, 10/688, 10/689, 10/690, 10/691, 10/692, 10/693, 10/694, 10/695, 10/696, 10/697, 10/698, 10/699, 10/700, 10/701, 10/702, 10/703, 10/704, 10/705, 10/706, 10/707, 10/708, 10/709, 10/710, 10/711, 10/712, 10/713, 10/714, 10/715, 10/716, 10/717, 10/718, 10/719, 10/720, 10/721, 10/722, 10/723, 10/724, 10/725, 10/726, 10/727, 10/728, 10/729, 10/730, 10/731, 10/732, 10/733, 10/734, 10/735, 10/736, 10/737, 10/738, 10/739, 10/740, 10/741, 10/742, 10/743, 10/744, 10/745, 10/746, 10/747, 10/748, 10/749, 10/750, 10/751, 10/752, 10/753, 10/754, 10/755, 10/756, 10/757, 10/758, 10/759, 10/760, 10/761, 10/762, 10/763, 10/764, 10/765, 10/766, 10/767, 10/768, 10/769, 10/770, 10/771, 10/772, 10/773, 10/774, 10/775, 10/776, 10/777, 10/778, 10/779, 10/780, 10/781, 10/782, 10/783, 10/784, 10/785, 10/786, 10/787, 10/788, 10/789, 10/790, 10/791, 10/792, 10/793, 10/794, 10/795, 10/796, 10/797, 10/798, 10/799, 10/800, 10/801, 10/802, 10/803, 10/804, 10/805, 10/806, 10/807, 10/808, 10/809, 10/810, 10/811, 10/812, 10/813, 10/814, 10/815, 10/816, 10/817, 10/818, 10/819, 10/820, 10/821, 10/822, 10/823, 10/824, 10/825, 10/826, 10/827, 10/828, 10/829, 10/830, 10/831, 10/832, 10/833, 10/834, 10/835, 10/836, 10/837, 10/838, 10/839, 10/840, 10/841, 10/842, 10/843, 10/844, 10/845, 10/846, 10/847, 10/848, 10/849, 10/850, 10/851, 10/852, 10/853, 10/854, 10/855, 10/856, 10/857, 10/858, 10/859, 10/860, 10/861, 10/862, 10/863, 10/864, 10/865, 10/866, 10/867, 10/868, 10/869, 10/870, 10/871, 10/872, 10/873, 10/874, 10/875, 10/876, 10/877, 10/878, 10/879, 10/880, 10/881, 10/882, 10/883, 10/884, 10/885, 10/886, 10/887, 10/888, 10/889, 10/890, 10/891, 10/892, 10/893, 10/894, 10/895, 10/896, 10/897, 10/898, 10/899, 10/900, 10/901, 10/902, 10/903, 10/904, 10/905, 10/906, 10/907, 10/908, 10/909, 10/910, 10/911, 10/912, 10/913, 10/914, 10/915, 10/916, 10/917, 10/918, 10/919, 10/920, 10/921, 10/922, 10/923, 10/924, 10/925, 10/926, 10/927, 10/928, 10/929, 10/930, 10/931, 10/932, 10/933, 10/934, 10/935, 10/936, 10/937, 10/938, 10/939, 10/940, 10/941, 10/942, 10/943, 10/944, 10/945, 10/946, 10/947, 10/948, 10/949, 10/950, 10/951, 10/952, 10/953, 10/954, 10/955, 10/956, 10/957, 10/958, 10/959, 10/960, 10/961, 10/962, 10/963, 10/964, 10/965, 10/966, 10/967, 10/968, 10/969, 10/970, 10/971, 10/972, 10/973, 10/974, 10/975, 10/976, 10/977, 10/978, 10/979, 10/980, 10/981, 10/982, 10/983, 10/984, 10/985, 10/986, 10/987, 10/988, 10/989, 10/990, 10/991, 10/992, 10/993, 10/994, 10/995, 10/996, 10/997, 10/998, 10/999, 10/1000, 10/1001, 10/1002, 10/1003, 10/1004, 10/1005, 10/1006, 10/1007, 10/1008, 10/1009, 10/1010, 10/1011, 10/1012, 10/1013, 10/1014, 10/1015, 10/1016, 10/1017, 10/1018, 10/1019, 10/1020, 10/1021, 10/1022, 10/1023, 10/1024, 10/1025, 10/1026, 10/1027, 10/1028, 10/1029, 10/1030, 10/1031, 10/1032, 10/1033, 10/1034, 10/1035, 10/1036, 10/1037, 10/1038, 10/1039, 10/1040, 10/1041, 10/1042, 10/1043, 10/1044, 10/1045, 10/1046, 10/1047, 10/1048, 10/1049, 10/1050, 10/1051, 10/1052, 10/1053, 10/1054, 10/1055, 10/1056, 10/1057, 10/1058, 10/1059, 10/1060, 10/1061, 10/1062, 10/1063, 10/1064, 10/1065, 10/1066, 10/1067, 10/1068, 10/1069, 10/1070, 10/1071, 10/1072, 10/1073, 10/1074, 10/1075, 10/1076, 10/1077, 10/1078, 10/1079, 10/1080, 10/1081, 10/1082, 10/1083, 10/1084, 10/1085, 10/1086, 10/1087, 10/1088, 10/1089, 10/1090, 10/1091, 10/1092, 10/1093, 10/1094, 10/1095, 10/1096, 10/1097, 10/1098, 10/1099, 10/1100, 10/1101, 10/1102, 10/1103, 10/1104, 10/1105, 10/1106, 10/1107, 10/1108, 10/1109, 10/1110, 10/1111, 10/1112, 10/1113, 10/1114, 10/1115, 10/1116, 10/1117, 10/1118, 10/1119, 10/1120, 10/1121, 10/1122, 10/1123, 10/1124, 10/1125, 10/1126, 10/1127, 10/1128, 10/1129, 10/1130, 10/1131, 10/1132, 10/1133, 10/1134, 10/1135, 10/1136, 10/1137, 10/1138, 10/1139, 10/1140, 10/1141, 10/1142, 10/1143, 10/1144, 10/1145, 10/1146, 10/1147, 10/1148, 10/1149, 10/1150, 10/1151, 10/1152, 10/1153, 10/1154, 10/1155, 10/1156, 10/1157, 10/1158, 10/1159, 10/1160, 10/1161, 10/1162, 10/1163, 10/1164, 10/1165, 10/1166, 10/1167, 10/1168, 10/1169, 10/1170, 10/1171, 10/1172, 10/1173, 10/1174, 10/1175, 10/1176, 10/1177, 10/1178, 10/1179, 10/1180, 10/1181, 10/1182, 10/1183, 10/1184, 10/1185, 10/1186, 10/1187, 10/1188, 10/1189, 10/1190, 10/1191, 10/1192, 10/1193, 10/1194, 10/1195, 10/1196, 10/1197, 10/1198, 10/1199, 10/1200, 10/1201, 10/1202, 10/1203, 10/1204, 10/1205, 10/1206, 10/1207, 10/1208, 10/1209, 10/1210, 10/1211, 10/1212, 10/1213, 10/1214, 10/1215, 10/1216, 10/1217, 10/1218, 10/1219, 10/1220, 10/1221, 10/1222, 10/1223, 10/1224, 10/1225, 10/1226, 10/1227, 10/1228, 10/1229, 10/1230, 10/1231, 10/1232, 10/1233, 10/1234, 10/1235, 10/1236, 10/1237, 10/1238, 10/1239, 10/1240, 10/1241, 10/1242, 10/1243, 10/1244, 10/1245, 10/1246, 10/1247, 10/1248, 10/1249, 10/1250, 10/1251, 10/1252, 10/1253, 10/12