

PLAN SHOWING THE PROPOSED CONSTRUCTION OF RESIDENTIAL HOUSE CONSISTING WITH GROUND & FIRST FLOOR'S, IN OPEN PLOT IN WARD NO : 1 & BLOCK NO : 3, SITUATED AT RAJENDRA NAGAR, MAHABUB NAGAR. BELONGS TO : SMT. V.A. JYOTHI, W/D SRI. V.A. VENKATA CHARY. (SCALE : 1 CM=1MTR).



REFERENCE

PROPOSED EXISTING EFFECTED TO BE REMOVED:

PLOT AREA	: 234.10	SQ MTS
AS PER DOC	: 234.10	SQ MTS
EFFECTED AREA	: 58.68	SQ MTS
NET PLOT AREA	: 175.42	SQ MTS
PROP: GROUND FLOOR		
BUILT-UP AREA	: 108.41	SQ MTS
PROP: FIRST FLOOR		
BUILT-UP AREA	: 108.41	SQ MTS
TOTAL BUILT UP AREA	: 216.82	SQ MTS
COMPOUND WALL	: 53.62	R MTS

This is only Multiple Permission for Construction without Precedence to any other Court Rights over the Land. (Mortgage or otherwise of the following amount.)

(A) Title or Ownership of the site or Building.
 (B) Eminent Rights.
 (C) Structural Reports, Structural Drawings and Material Reports.
 (D) Validity of the soundness of structure and materials used.
 (E) Quality of building services and amenities in the vicinity of building.
 (F) Health Measurement or facilities or structural facilities for the site / premises or activity. (Color scheme color code.)

The Permission is not to be sanctioned as per PLAN and as per the conditions laid down by the Municipality in G.O. No. 14532/2015 dated 02/10/2015. Amount of Rs. 2,00,000/- (Two Lakhs) only. (Mortgage No. 65122) on 24/10/2015.

1) Planning fee Rs. 11,970/-
 2) Conversion Charges Rs. 3,500/-
 3) Design Rational Charges Rs. 4,700/-
 4) RAMP Deposit Rs. 3,17,000/-
 5) Basement Charge Rs. 35,000/-
 6) Hazard Land Fee Rs. 1,96,000/-
 7) Other Charges if any Rs. 4,170/-
 Development Charges Rs. 65,122/-

Town Planning Department, Municipality, Mahabubnagar.

SPECIFICATION

BOTTOM : C.C. BED
 FOUNDATION : R.R. IN CM
 BASEMENT : CRSM IN CM
 COLUMNS & BEAMS (R.C.C.)
 SUPER STRU : BRICK IN CM
 ROOFING : R.C.C.
 PLASTERING : CM SMOOTH
 FLOORING : POLISHED STONE
 DOOR'S & WIN : C.T WOOD
 PAINTING : COLOUR WASH ETC.

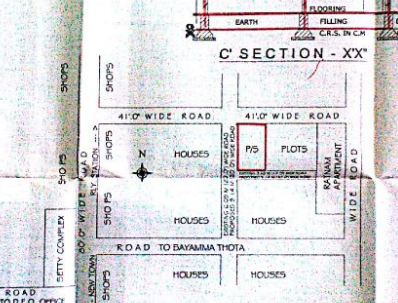
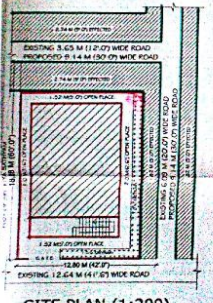
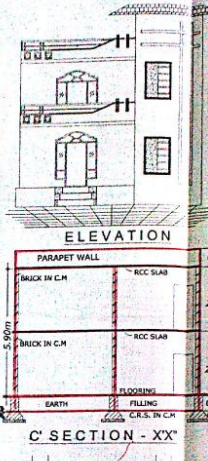
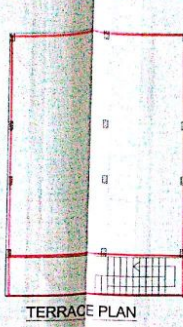
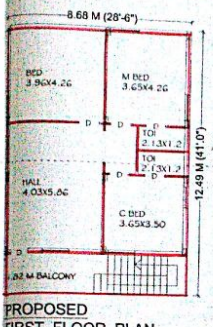
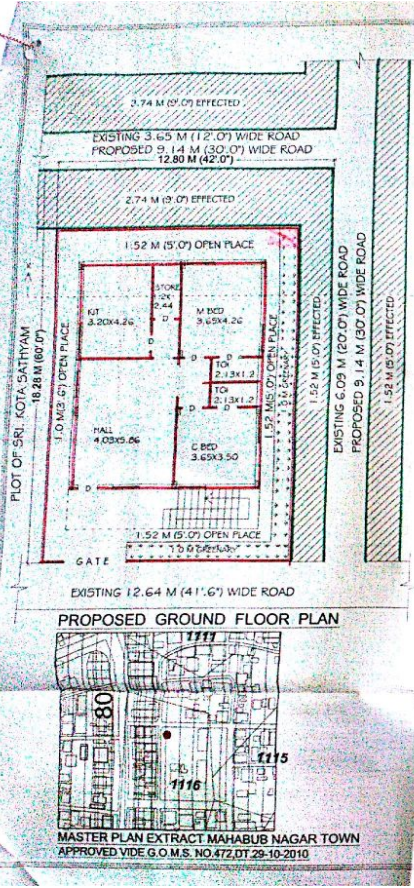

INSPECTOR'S SIGNATURE

M.P.L LICENSED SURVEYOR SIG.

George Ramani Director, Road Survey, and Survey, an extent of 1000 sq. m. as shown on the plan to the municipality as free of cost.

V.A. Jyothi
 Owner's Signature

V.A. Jyothi
 APPLICANT SIGN.
 (SMT. V. A. JYOTHI)