

**NOTE**  
 This is only Municipal Permission for Construction without Prejudice to Any Body's Civil Right over the same.  
 Sanctioned by the Municipal Commissioner, Mahabubnagar, on the following aspects:  
 (a) Title or ownership of the site or building.  
 (b) Easement Rights.  
 (c) Structural Reports, Structural Drawings and structural aspects.  
 (d) Workmanship, soundness of structure and materials used.  
 (e) Quality of building services and amenities in the construction of building.  
 (f) Others requirements or licences or clearances required for the site / premises or activity under various other laws.

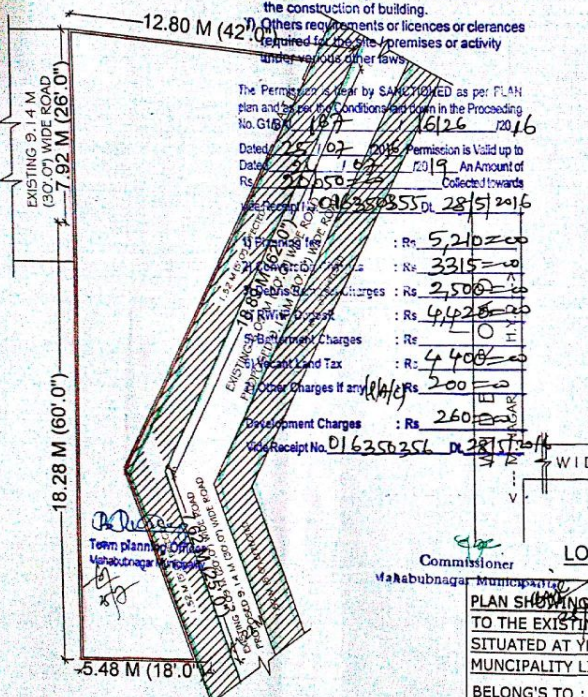

The Permission is granted by SANCTIONED as per PLAN and subject to the conditions set down in the Proceeding No. G16/187/16126/2016.  
 Dated: 25/07/2016. This Permission is valid up to Date: 25/07/2019. An Amount of Rs. 200000/- Collected towards:  
 Development Charges: Rs. 16126/-  
 (1) Proposed fee: Rs. 5240/-  
 (2) Proposed fee: Rs. 3315/-  
 (3) Proposed fee: Rs. 2500/-  
 (4) Proposed fee: Rs. 4425/-  
 (5) Proposed fee: Rs. 0/-  
 (6) Proposed fee: Rs. 4408/-  
 (7) Proposed fee: Rs. 200/-  
 Development Charges: Rs. 260/-  
 Total Receipt No. 016250356 Dt. 28/12/2016

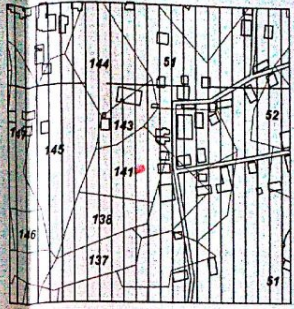

MASTER PLAN EXTRACT  
 MAHABUB NAGAR TOWN  
 APPROVED VIDE G.O.M.S. NO.472.DT.28-10-2010

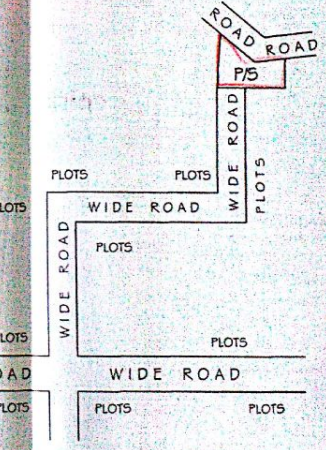

Commissioner  
 Mahabubnagar Municipality

PLAN SHOWING THE PROPOSED CONSTRUCTION OF COMPOUND WALL TO THE EXISTING PLOT NO : 7 & PART OF PLOT NO : 20, SY.NO : 141, SITUATED AT YENUGONDA REVENUE WARD, UNDER MAHABUB NAGAR MUNICIPALITY LIMITS, MAHABUBNAGAR.  
 BELONG'S TO : SRI. SYED FAREED, S/O. SRI. SYED JAFFAR..



REFERENCE	
PROPOSED	▬
EXISTING	▬
EFFECTED	▬
PLOT AREA AS PER DOC : 220.44 SQ MTS	
EFFECTED AREA : 50.11 SQ MTS	
NET PLOT AREA : 170.33 SQ MTS	
COMPOUND WALL: 69.47 R MTS	
L.R.S. NO: 2023/2015, Dt 28-12-2015	

*A. Shankar*  
**A. SHANKAR I.C.E**  
 Municipal Licensed Surveyor  
 License No. G11A to Syed Fareed 2016-2017  
 KASHAP CONSTRUCTIONS & CONSULTANTS  
 #14-411, Dora Shetty Complex, Nanded, Dist. MAHABUBNAGAR, TELANGANA, INDIA

ARCHITECT'S SIG.  
 M.P.L LICENSED SURVEYOR SIG.

*Syed Fareed*  
 APPLICANT SIGN.  
 (SRI. SYED FAREED)