

PLAN SHOWING THE PROPOSED CONSTRUCTION OF GROUND & FIRST FLOORS, IN PART OF PLOT IN SY. NO : 105/2, SITUATED AT CHRISTIAN PALLY REVENUE WARD, UNDER MAHABUB NAGAR MUNICIPALITY LIMITS, MAHABUBNAGAR. BELONGS TO : SMT. PRIYANKA, W/O SRI. KISHAN. {SCALE : 1 CM = 1MTR}.

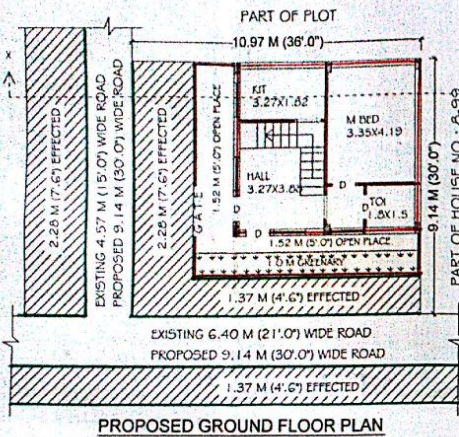

PROPOSED GROUND FLOOR PLAN

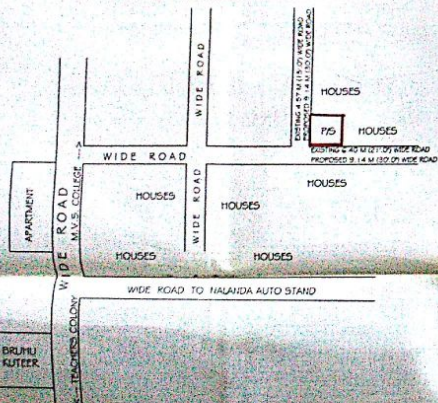

LOCATION PLAN (NOT TO SCALE)

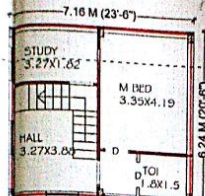

PROPOSED FIRST FLOOR PLAN

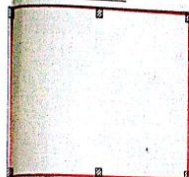

TERRACE PLAN

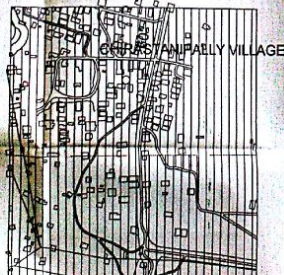

EXTRACT OF MASTER PLAN BIT

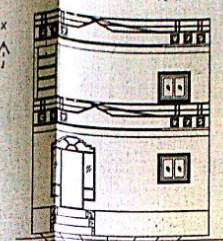

ELEVATION

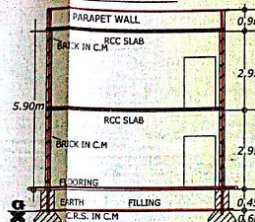

C' SECTION XX''

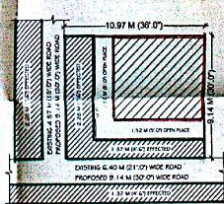

SITE PLAN (1:200)



REFERENCE

Proposed as only Municipal Permissible
Construction without Prejudice to
the Right of Civil Flight over the Land
Authority shall not make
any claim of ownership of the site or building.
The Plan is valid for the period of 15 years from the date of issue.
The Plan is valid for the period of 15 years from the date of issue.
The Plan is valid for the period of 15 years from the date of issue.

PROPOSED : [Symbol]
EXISTING : [Symbol]
EFFECTED : [Symbol]
TO BE REMOVED : [Symbol]

PLOT AREA
AS PER DDC : 100.33 SQ MTS
AS PER PHY : 100.33 SQ MTS
EFFECTED AREA : 32.81 SQ MTS
NET PLOT AREA : 67.52 SQ MTS

PROP: GROUND FLOOR
BUILT-UP AREA : 44.67 SQ MTS
PROP: FIRST FLOOR
BUILT-UP AREA : 44.67 SQ MTS
TOTAL BUILT UP AREA : 89.34 SQ MTS
WALL LENGTH : 19.49 R.MTS.

SPECIFICATION

BOTTOM : R.C.C BED
FOUNDATION : R.R IN CM
BASMENT : CRSM IN CM
COULUMNS & BEAMS : (R.C.C.)
SUPER STRU : BRICK IN CM
ROOFING : R.C.C.
PLASTERING : CM SMOOTH
FLOORING : POLISHED STONE
DOOR'S & WIN : C.T WOOD
COLOURING : COLOUR WASH ETC

1) Planning fee : Rs. 3500 = 10
2) Consultant Charges : Rs. 1500 = 10
3) Design Charges : Rs. 2000 = 10
4) Site Survey : Rs. 13000 = 10
5) Excavation Charges : Rs. 15000 = 10
6) Vicinal Land Tax : Rs. 84000 = 10
7) Other Charges : Rs. 1800 = 10
8) Miscellaneous : Rs. 66000 = 10

DRAWN BY
[Signature]
APPLICANT'S SIGN.
(SMT. PRIYANKA)

Owner's Signature
[Signature]