

FRONT ELEVATION

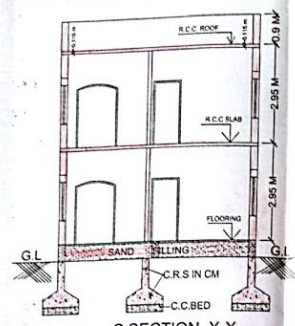

C.SECTION X-X

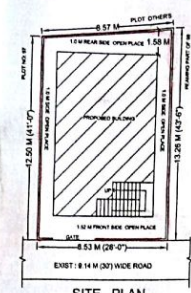

SITE PLAN  
SCALE 1:200

This is only Municipal Permission for Construction without Prejudice to the Body's Civil Right over the Land. Authority shall not mean responsibility or clearance of the following aspects:

- Title or ownership of the site or building.
- Easement Rights.
- Structural Reports, Structural Drawings and structural aspects.
- Workmanship, soundness of structure and materials used.
- Quality of building services and amenities in the construction of building.
- Other requirements or clearances required for the site / premises or activities under various other laws.

This Permission is hereby SANCTIONED as per F.M. plan and as per the Conditions laid down in the Proceeding No. 163/195/2016/16 dated 28/11/2016. The amount of Rs. 2,200/- is paid towards the fee. The amount of Rs. 1,495/- is paid towards the fee. The amount of Rs. 2,200/- is paid towards the fee. The amount of Rs. 1,495/- is paid towards the fee.

1) Planning Fee: 53400.00  
 2) Civil Design Fee: 114950.00  
 3) Drawing Fee: 2000.00  
 4) RVT Fee: 2200.00  
 5) Building Fee: 5400.00  
 6) Valuation Fee: 1200.00  
 7) Other Charges: 1200.00

EXTRACT OF M.P. PLAN  
 NO. 163/195/2016/16  
 DATE: 28/11/2016

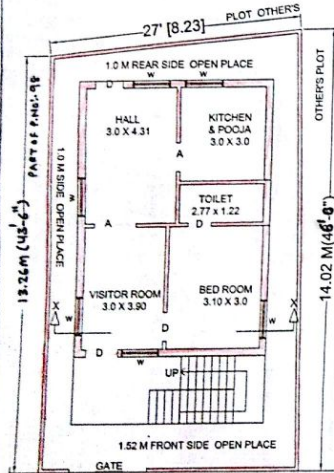

GROUND FLOOR PLAN

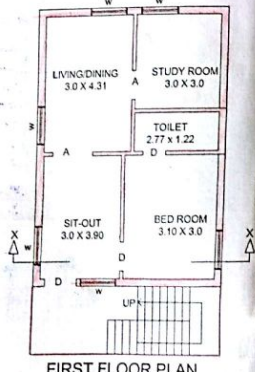

FIRST FLOOR PLAN

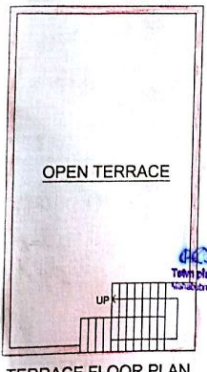

TERRACE FLOOR PLAN

PLAN SHOWING THE PROPOSED CONSTRUCTION OF RESIDENTIAL BUILDING GROUND & FIRST FLOOR IN PART OF PLOT NO: 98, IN SY NO'S. 102/12, SITUATED AT CHRISTIAN PALLY REVENU WARD UNDER MAHABUBNAGAR MUNICIPALITY LIMITS, MAHABUB NAGAR. (MDL & DIST)  
 \* BELONGS TO ; P.MAHADEVAPPA S/O MASHAPPA \*

C SECTION OF W.P.P.	
GL	GL
1.22 MT	20MM CONCRE MATALE
1.22 MT	
SPECIFICATION S	
BOTTOM	C.C. BED
FOUNDATION	C.R.S. INCM;
BASMENT	C.R.S. INCM;
SUPER STR.	BRICK IN CM;
ROOFING	R.C.C SLAB 124
PLASTERING	C.M SMOOTH
FLOORING	P. STONES
DOORS&WINDOWS	C.T. WOOD COLOURING
SCALE 1 = 100	"NORTH"
PROPOSED	REF
AFFECTED	N
AREAS	
PLOT AREA	134.39 SQ.YM
PLOT AREA	112.36 SQ. M
G/F BUILT UP AREA	69.10 SQ.Mts
F/F BUILT UP AREA	69.10 SQ.Mts
TOTAL BUILT UP AREA:	138.20 SQ.M
COMPOUND WALL	43.93 RMTS
SIGNATURE OF APPLICANT	
MPL LICENCE SURVEY/ENGG	