

PLAN SHOWING THE PROPOSED RE-CONSTRUCTION IN THE EXISTING PREMISES BEARING NO. 5-7-30/21, IN PLOT No. 26, IN SURVEY No. 713, SITUATED AT OLD PALAMOUR, MAHABOBNAGAR BELONGING TO SRI. TAJUDDIN. S/O LATE: MD. GHOUSE TAL.

SCALE: 1CM = 1 MTR.

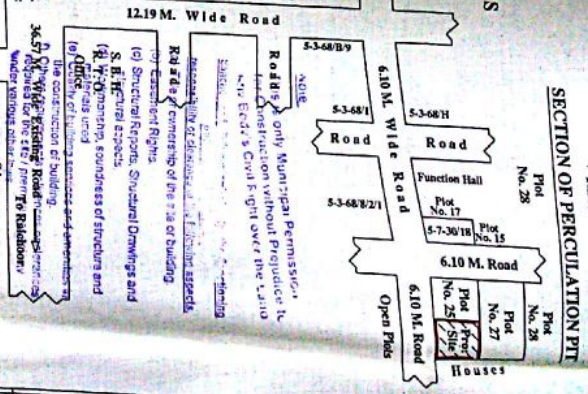
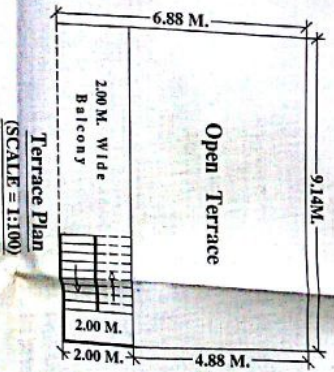
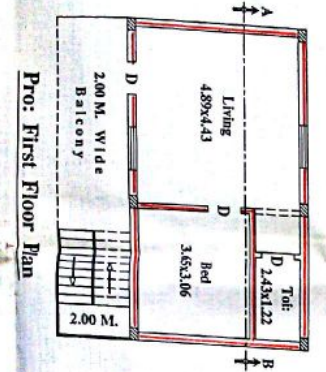
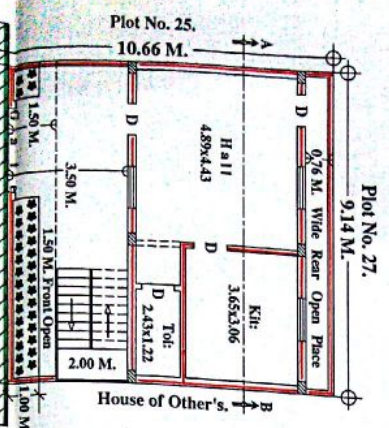
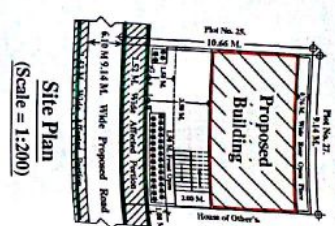
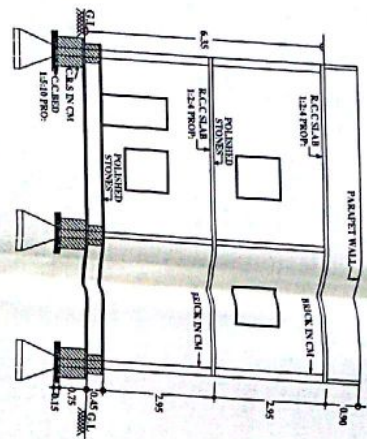
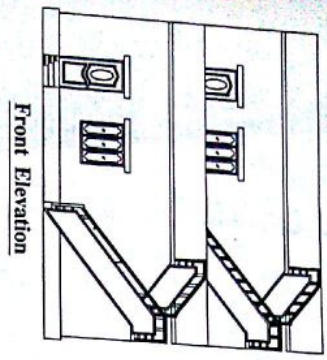

*(Handwritten signature)*

Planning Officer  
Municipality, Mahaboobnagar

COMMISSIONER  
Municipality, Mahaboobnagar

The permit is hereby granted at Rs. 1500/-  
Net Plot Area 97.53 SQ.MTS.  
Development Charge Rs. 12000/-  
Total Rs. 13500/-  
Date: 12/02/2016  
Office: 11/02/2016  
Verified by: 01533664/ 9/12/2016

1) Planning Fee 4,180/-  
2) Development Charge 12,000/-  
3) Circle Revenue 2,000/-  
4) Ridge Charge 1,960/-  
5) Endowment Charge 200/-  
6) Water Levy Fee 1,800/-  
7) One Charge Fee 1,800/-  
Development Charge : Rs. 12000/-  
Net Receipt: 01533664/20/ 9/12/16

REFERENCE

PROPOSED	97.53 SQ.MTS.
AFFECTED	13.89 SQ.MTS.
TOTAL PLOT AREA	111.42 SQ.MTS.
AFFECTED PLOT AREA	13.89 SQ.MTS.
NET PLOT AREA	97.53 SQ.MTS.
PRO-G/F BUILT-UP AREA	62.88 SQ.MTS.
PRO-F/B BUILT-UP AREA	62.88 SQ.MTS.
TOTAL BUILT-UP AREA	125.76 SQ.MTS.
PRO: COMPOUND WALL	26.20 R.M.TS.

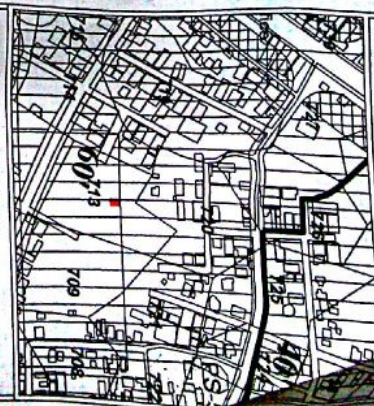

MASTER PLAN EXTRA  
MAHABOBNAGAR TOWN  
Approved vide G.O.M.S. No. 472, Dt. 29/03/2016

*(Handwritten signature)*  
APPLICANT'S SIG:  
(Tajuddin)