

PLAN SHOWING THE PROPOSED CONSTRUCTION OF RESIDENTIAL HOUSE (GROUND + FIRST FLOOR), IN PART OF PLOT NO'S. 31 & 32, IN SY. NO. 171, SITUATED AT CHRISTIAN PALLY (G.P), MAHABUBNAGAR, (DIST) BELONGS TO SRI. ABDUL RAHEEM, S/O. SRI. MOHAMMED JANANGER.

Specifications.

1. Footing/Columns -----With R.C.C.In:1 1/2 : 3. Prop.using 20mm H.G Metal
2. Beams&Slab -----With R.C.C.In:1:2:4. Prop.using 20mm H.G Metal
3. Basement ----- With C.R.S.Masonry in C.M.1:8 Prop.
4. Super Structure -----With Brick Masonry in C.M.1:5 prop.
5. Flooring----- With Tandır polish stone.
6. Carpentry and Joinery --All doors, windows and ventilators With Country teak wood

Area Details.

TOTAL PLOT AREA-----	Sq.Mts = 289.89
ROAD AFFECTED AREA TOWARDS NORTH	Sq.Mts = 00.00
NET PLOT AREA-----	Sq.Mts = 289.89
G/F R.C.C BUILT UP AREA-----	Sq.Mts = 207.84
F/F R.C.C BUILT UP AREA-----	Sq.Mts = 207.84
TOTAL BUILT UP AREA-----	Sq.Mts = 415.68
LENGTH OF COMPOUND WALL-----	Mts = 65.00
HEIGHT OF BUILDING FROM ROAD LEVEL-----	Mts = 6.62
DEPTH OF ROAD AFFECTED AREA-----	Mts = 0.00

Reference.

- PROPOSED CONSTRUCTION -----
- AFFECTED AREA-----
- EXISTING HOUSE-----



LOCATION PLAN



Extract From Master Plan

(Signature)
OWNER SIGN
MEER MAQSOOD ALI
 Municipal Licensed Surveyor
 No. 614/A, Opp. 13300002014
 Puthurwadi Colony, Mahabubnagar
 Dist. 508012/15

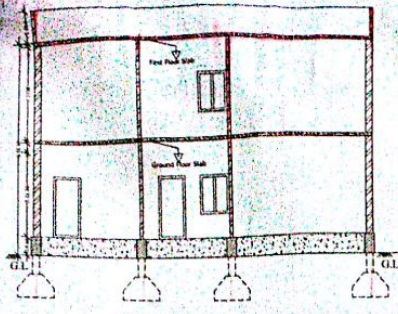

SECTION AT A - A

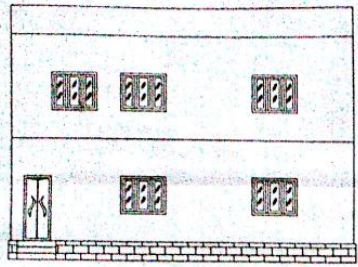

FRONT ELEVATION

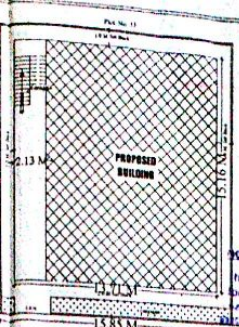

SITE PLAN

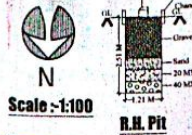

This is only Municipal Permission for Construction without Prejudice to the Study's Civil Right over the Lateral Right of building permission by the Sanctioning Authority and not mean responsibility or clearance of the following aspects:

- (a) Title or ownership of the site or building.
- (b) Easement Rights
- (c) Structural Reports, Structural Drawings and structural aspects
- (d) Workmanship, soundness of structure and materials used
- (e) Quality of building services and amenities in the construction of building
- (f) Others requirements or licenses or clearances required for the site or sites or activity under various acts.

The Permission is given by SANCTIONED as per the plan and as per the Conditions laid down in the Proforma No. GUBM. 110. 23/09/2015

Date: 26/05/2015 Permission is Valid till: 23/05/2015
 Date: 23/05/2015 Fee: 16520/-
 Rs. 4350/-
 Rs. 2500/-
 Rs. 5800/-
 Rs. 26100 + 5224 + 10,430
 Rs. 4231/-
 Rs. 24,268/-

Development Charges : Rs. 6240/-
 Visa Receipt No. 591696 dt. 22/05/2015

T.P.B.O. Commissioner
 Mahabubnagar Municipality

TERRACE FLOOR PLAN

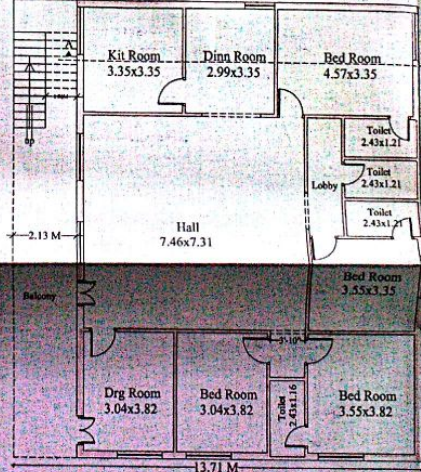

FIRST FLOOR PLAN

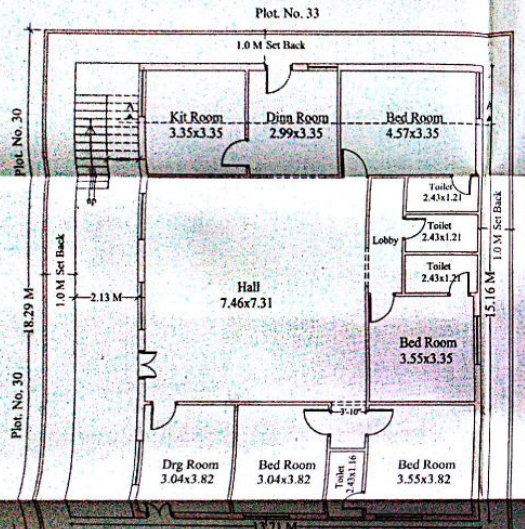

GROUND FLOOR PLAN

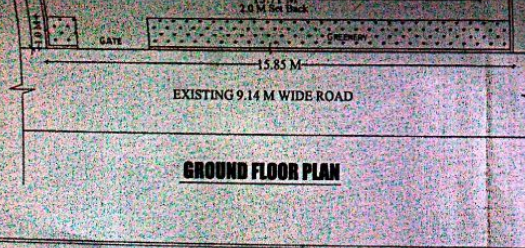

EXISTING 9.14 M WIDE ROAD