

ELEVATION
PLOT NO. : 39,
10.97 MT (36'-0")

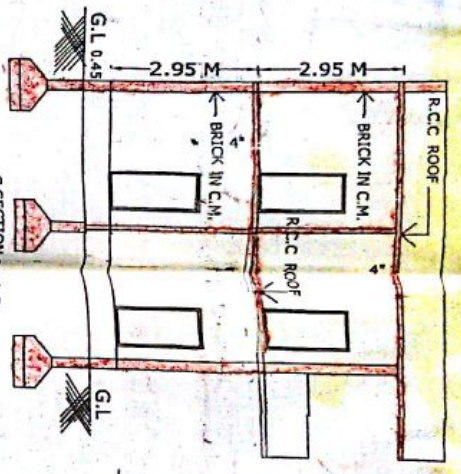

C SECTION IN A-B

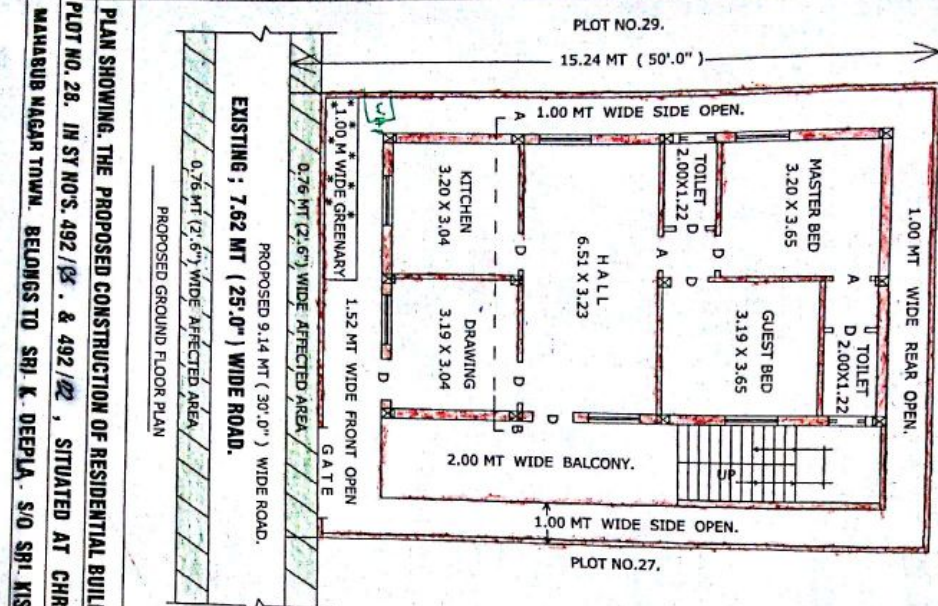

PROPOSED GROUND FLOOR PLAN

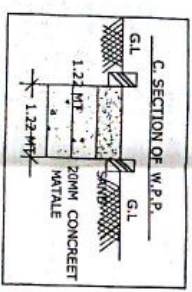

C SECTION OF W.P.P.

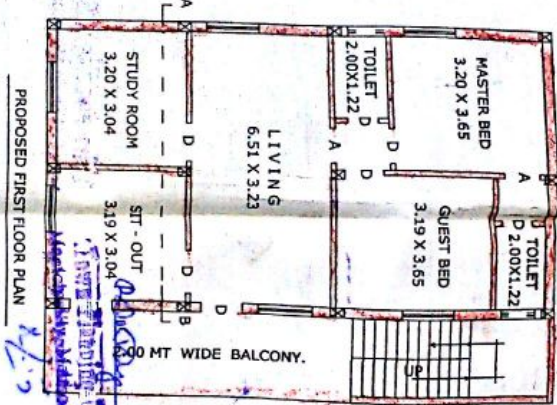

PROPOSED FIRST FLOOR PLAN

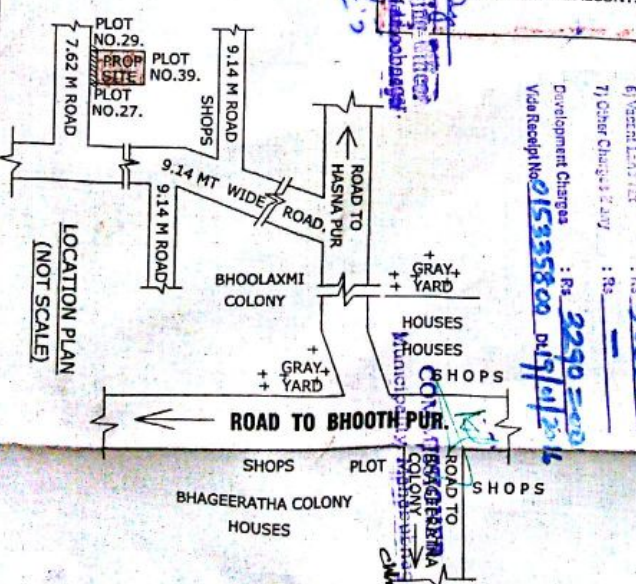

Development Charges : Rs. 2290 = 2000

Other Charges : Rs. 5000 = 5000

Development Charges : Rs. 2290 = 2000

Vide Receipt No. 015335800 dt/19/10/2016

UNDER ROAD WIDENING	8.33 SQ.MTS.
AFFECTED AREA	158.89 SQ.MTS.
G/F R.C.C BUILT UP AREA	107.28 SQ.MTS.
F/F R.C.C BUILT UP AREA	107.28 SQ.MTS.
TOTAL BUILT UP AREA	214.56 SQ.MTS.
PROPOSED C WALL LENGTH	50.90 R.MTS.

DRAWN BY

E. SUDHANA, DCE,
Municipal Engineer
LC No. 01160/2016 dt. 15/10/2016
New Town, Madhav Nagar, 5th Cross, 1st Stage
Cell No. 080664269, 914023158

APPLICANTS SIGN

Final 15 only / Minor Repair Permission
for Construction valued 57 Mpdia in
Plot No. 29, 39, 42, 43, 44, 45, 46, 47, 48, 49, 50, 51, 52, 53, 54, 55, 56, 57, 58, 59, 60, 61, 62, 63, 64, 65, 66, 67, 68, 69, 70, 71, 72, 73, 74, 75, 76, 77, 78, 79, 80, 81, 82, 83, 84, 85, 86, 87, 88, 89, 90, 91, 92, 93, 94, 95, 96, 97, 98, 99, 100.

The Profession is hereby SANCTIONED as per P.L.N plan under the conditions laid down in the Proceeding No. 482/2015/19. An amount of Rs. 2290/- is to be paid to the Municipal Engineer's Office. The sanction is valid up to 12 months from the date of issue of this sanction. The applicant is to comply with the conditions of the sanction. The applicant is to provide a security deposit of Rs. 5000/- for the site. The applicant is to provide a security deposit of Rs. 5000/- for the site. The applicant is to provide a security deposit of Rs. 5000/- for the site.

1) Price : 2500/-
2) Contract : 3500/-
3) Ducts Removal : 3260/-
4) R/W P. : 3360/-
5) Difference : 0140/300/-
6) Vastu Land Tax : Rs. 5000/-
7) Other Charges : Rs. -

Development Charges : Rs. 2290 = 2000
Other Charges : Rs. 5000 = 5000
Vide Receipt No. 015335800 dt/19/10/2016

The Profession is hereby SANCTIONED as per P.L.N plan under the conditions laid down in the Proceeding No. 482/2015/19. An amount of Rs. 2290/- is to be paid to the Municipal Engineer's Office. The sanction is valid up to 12 months from the date of issue of this sanction. The applicant is to comply with the conditions of the sanction. The applicant is to provide a security deposit of Rs. 5000/- for the site. The applicant is to provide a security deposit of Rs. 5000/- for the site. The applicant is to provide a security deposit of Rs. 5000/- for the site.

1) Original requirements **TERRACE FLOOR** are required for the site. The applicant is to provide a security deposit of Rs. 5000/- for the site. The applicant is to provide a security deposit of Rs. 5000/- for the site. The applicant is to provide a security deposit of Rs. 5000/- for the site.

(a) Title of ownership of the site or building.
(b) Essential Rights
(c) Structural Reports, Structural Drawings and structural aspects.
(d) Workmanship, soundness of structure and materials used.
(e) Quality of building services and amenities in the construction of building.
(f) Original requirements **TERRACE FLOOR** are required for the site. The applicant is to provide a security deposit of Rs. 5000/- for the site. The applicant is to provide a security deposit of Rs. 5000/- for the site. The applicant is to provide a security deposit of Rs. 5000/- for the site.

Sanction of building's permission by the Sanctioning Authority shall not mean responsibility or clearance of the following aspects:
(a) Title of ownership of the site or building.
(b) Essential Rights
(c) Structural Reports, Structural Drawings and structural aspects.
(d) Workmanship, soundness of structure and materials used.
(e) Quality of building services and amenities in the construction of building.
(f) Original requirements **TERRACE FLOOR** are required for the site. The applicant is to provide a security deposit of Rs. 5000/- for the site. The applicant is to provide a security deposit of Rs. 5000/- for the site. The applicant is to provide a security deposit of Rs. 5000/- for the site.

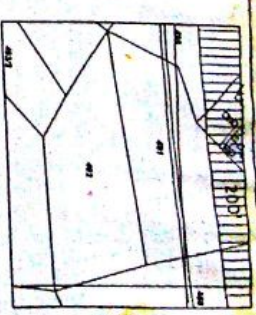

EXTRACT OF MASTER PLAN, G.O.M.S. NO.472 M.A. & U.D. DEPT. DATE : 29 - 10 - 2010.

SPECIFICATION S

BOTTOM.....	C.C. BED
FOUNDATION.....	C.R.S. INCM;
BASMENT.....	C.R.S. INCM;
SUPER STR.....	BRICK IN CM;
ROOFING.....	R.C.C SLAB 1:2:4
PLASTERING.....	C.M SMOOTH;
FLOORING.....	P STONES
DOORS&WINDOWS.....	G.F. WOOD
COLORING.....	W/WASH.

SCALE 1"=8'-0"

REF NORTH*

REFERENCE