

FRONT ELEVATION

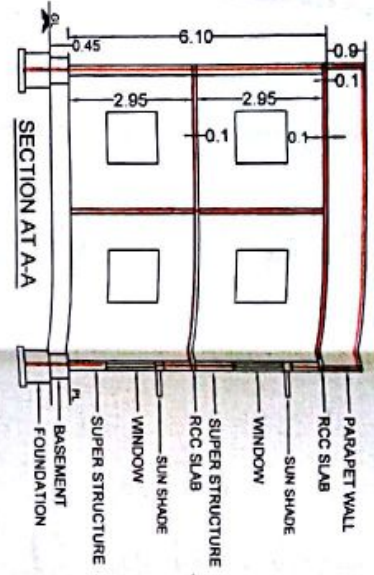

SECTION AT A-A



GROUND FLOOR PLAN

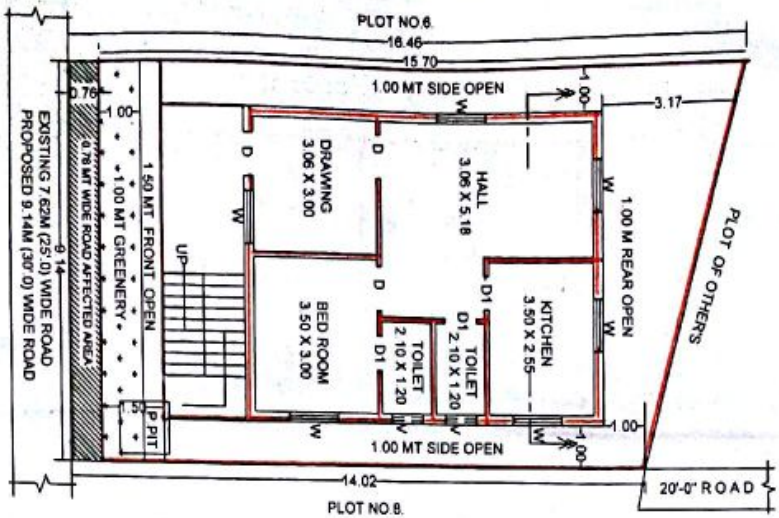

FIRST FLOOR PLAN

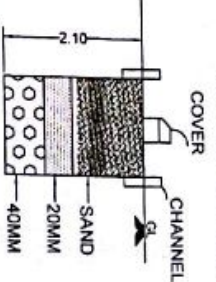
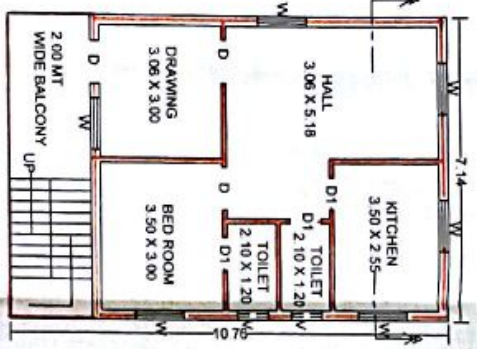

C/S OF PERCOLATION PIT

SITE PLAN

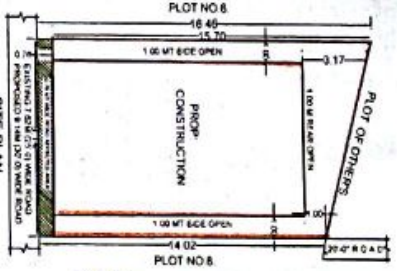

LOCATION PLAN

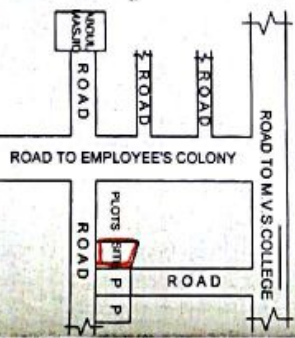

TERRACE PLAN

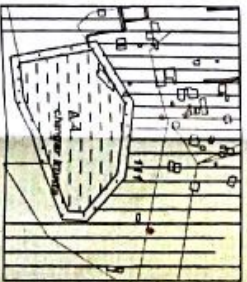

EXTRAT OF MASTER PLAN

This is only a **Municipal Permission** for construction without prejudice to the **Owner's** right over the land. **Structural Designing** for the **Structure** shall be done by the **Structural Engineer**. **Quality of building materials and workmanship** to be used shall be as per the **Specifications** of the **Contract Documents**. **Quality of building materials and workmanship** to be used shall be as per the **Specifications** of the **Contract Documents**. **Quality of building materials and workmanship** to be used shall be as per the **Specifications** of the **Contract Documents**.

PLANS SHOWING THE PROPOSED CONSTRUCTION OF RESIDENTIAL BUILDING, CONSISTING OF GROUND AND FIRST FLOOR IN OPEN PLOT NO.7, SITUATED AT CHRISTIAN PALLY REVENUE WARD, HANBOONNAGAR, TOWN & DIST. SRI MOHO FAYAZ AHMED

SCHEDULE OF AREAS	ORIENTATION
<p>Plot Area : 166.67 Sqyd</p> <p>NSQMT : 139.35</p> <p>Road Affected Area : 6.94</p> <p>Net Plot Area : 132.41</p> <p>G.F. Built-Up Area : 79.73</p> <p>F.F. Built-Up Area : 79.73</p> <p>Total Built-Up Area : 159.46 Sqm</p> <p>C Wall Length : 50.00 Rmt</p>	<p>Scale: 1:100</p> <p>Orientation: (North arrow pointing up)</p>

OWNERS SIGN

M.D. ANWAR B. Tera (O.A.)  
Municipal Licensed Surveyor  
UC No - 60/LE-9/1994/138/2016  
Muzaffargarh Tehsil,  
Muzaffargarh District,  
Faisalabad District,  
Punjab, Pakistan.  
Cell: 9901120580, 99591120389

ENGINEER'S SIGN