

PLAN SHOWING THE PROPOSED RE-CONSTRUCTION IN THE EXISTING PREMISES BELONGING TO

- 1) SRI. BUTTA OMPRAKASH. S/O Late: B. ADIVAPPA.
- 2) SRI. BUTTA DAYANAND. S/O Late: B. ADIVAPPA.
- 3) SRI. BUTTA VEDAVRATH. S/O Late: B. ADIVAPPA.

SCALE: 1CM = 1 MTR.

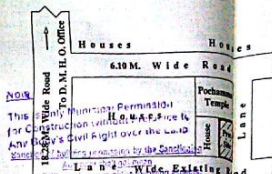
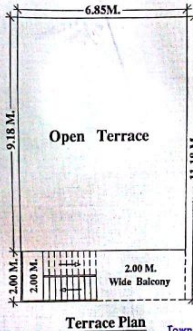
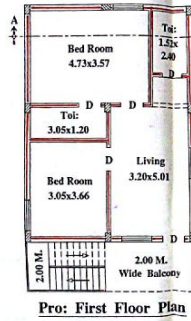
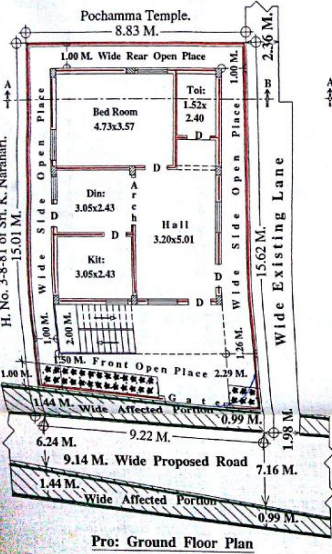
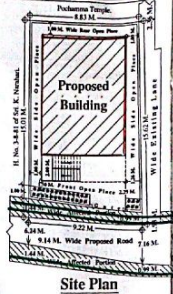
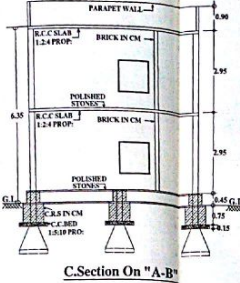
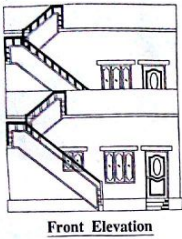

NON

This is only a preliminary permission for construction without the land survey and rights over the land. Any other conditions by the Council/Authority.

1) This permission is valid for a period of 12 months from the date of issue.

2) The applicant shall submit the structural drawings and specifications to the Council/Authority for approval.

3) The applicant shall submit the site plan and layout plan to the Council/Authority for approval.

4) The applicant shall submit the foundation drawings and specifications to the Council/Authority for approval.

5) The applicant shall submit the plumbing and electrical drawings and specifications to the Council/Authority for approval.

6) The applicant shall submit the fire safety drawings and specifications to the Council/Authority for approval.

7) The applicant shall submit the other drawings and specifications to the Council/Authority for approval.

8) The applicant shall submit the other drawings and specifications to the Council/Authority for approval.

9) The applicant shall submit the other drawings and specifications to the Council/Authority for approval.

10) The applicant shall submit the other drawings and specifications to the Council/Authority for approval.

The permission is hereby sanctioned as per PLAN No. 487/1/2015 dated 13/11/2015. The fee of Rs. 2,700/- is received on 13/11/2015. The fee of Rs. 2,700/- is received on 13/11/2015. The fee of Rs. 2,700/- is received on 13/11/2015.

1) Planning Fee: 5,600/-
2) Design Fee: 2,000/-
3) Structural Fee: 2,000/-
4) Plumbing Fee: 2,700/-
5) Electrical Fee: 2,700/-
6) Fire Safety Fee: 2,700/-
7) Other Charges: 2,700/-
Development Charges: Rs. 24,100/-
Vide Receipt No. 015335563 dt 13/11/2015

Town Planning Supervisor
Municipality, Mahaboobnagar

MASTER PLAN EXTRACT MAHABOONAGAR TOWN
Approved vide G.O.M.S. No. 472, Dt. 29-10-2010.

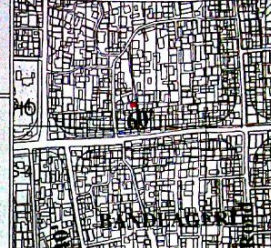

SPECIFICATIONS:

BOTTOM ... C.C.BED 1:5:10 PRO:
FOUNDATION ... R.R.S IN CM.
BASEMENT ... C.R.S IN CM.
SUPERSTRUCTURE ... BRICK IN CM.
ROOFING ... R.C.C SLAB 1:2:4 PRO:
FLOORING ... POLISHED STONES.
PLASTERING ... C.M.SMOOTH.
COLOURING ... WHITE WASH.
DOORS & WINDOWS ... C.T. WOOD.

REFERENCE

PROPOSED	_____
AFFECTED PORTION	_____
TOTAL PLOT AREA	137.95 Sq.Mts.
AFFECTED PLOT AREA	11.15 Sq.Mts.
NET PLOT AREA	126.80 Sq.Mts.
PRO-G/F BUILT-UP AREA	76.58 Sq.Mts.
PRO-F/F BUILT-UP AREA	76.58 Sq.Mts.
TOTAL BUILT-UP AREA	153.16 Sq.Mts.
PRO: COMPOUND WALL	45.66 R.Mts.

1) BUTTA OMPRAKASH. *A. Butta*

2) BUTTA DAYANAND. *Butta*

3) BUTTA VEDAVRATH. *B. Butta*

APPLICANT'S SIG: