

ELEVATION

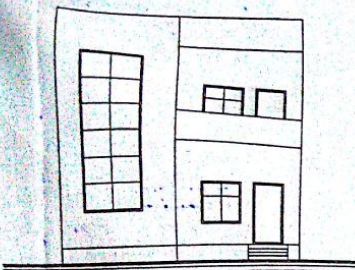

C. SECTION ON A-B

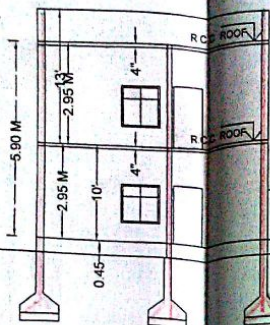

DRAINAGE LINE 0.90 M WIDTH

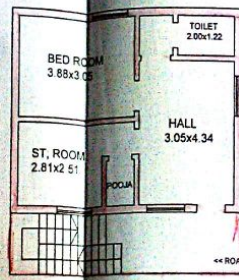
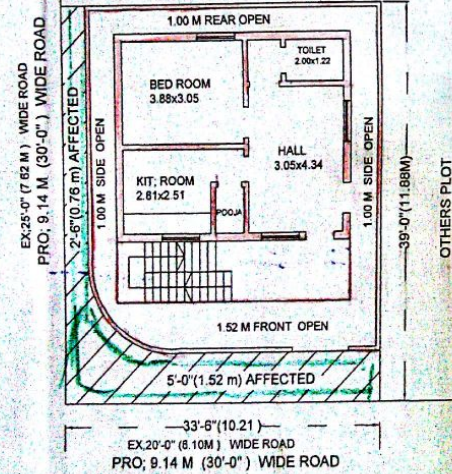

FIRST FLOOR PLAN

GROUND FLOOR PLAN

EX-20'-0" (6.10M) WIDE ROAD

C. SECTION OF WALL

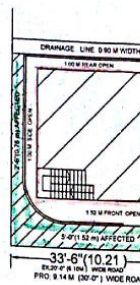

SITE PLAN

SCALE 1:200



NOTE:
This is only a preliminary plan for construction with the approval of the local authority. The contractor shall be responsible for the execution of the plan and for the safety of the site or building.
a) Title or ownership of the site or building.
b) Easement Right.
c) Structural Drawings and Specifications.
d) Verification of soundness of structure and materials used.
e) Quality of building services and amenities in the construction of building.
f) Others requirements or licences or clearances required for the site / premises or activity under various other laws.

The Permission is hereby sanctioned under PLAN No. 25107/2016 for the construction of the building as per the conditions laid down in the following table. The applicant shall be responsible for the execution of the plan and for the safety of the site or building.
Date: 25/07/2016
Valid up to: 25/07/2019
Area: 14.930 sqm
Value: Rs. 322587
Wide Road: 322587

- 1) Planning fee : Rs. 4,800/-
- 2) University Charges : Rs. 1,800/-
- 3) Debris Removal Charge : Rs. 2,000/-
- 4) RWH Deposit : Rs. 2,400/-
- 5) Betterment Charge : Rs. 3,600/-
- 6) Vacant Land Tax : Rs. 200/-
- 7) Other Charges : Rs. 1900/-

Development Charges : Rs. 1900/-
Scale: 1:200
Date: 25/07/2016

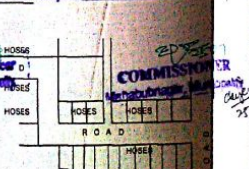

SPECIFICATIONS

BOTTOM	C.C. BED
FOUNDATION	C.R.S. INCM.
BASMENT	C.R.S. INCM.
SUPER STR.	BRICK IN CM.
ROOFING	R.C.C. SLAB 1:2:4
FLOORING	C.M. SMOOTH.
DOORS/WINDOWS	C.T. WOOD
COLOURING	WWWASH

SCALE	1"=8'-0"
PROPOSED	REF
AFFECTED	REF

AREAS	
PLOT AREA IN Sq Mts.	121.36
AFFECTED AREA IN Sq Mts.	23.46
NET PLOT AREA IN Sq Mts.	97.9
G/F R.C.C. BUILT UP AREA	60.31 Sqmts
F/F R.C.C. BUILT UP AREA	60.31 Sqmts
LENGTH OF COMPOUND WALL	39.62 R. MT

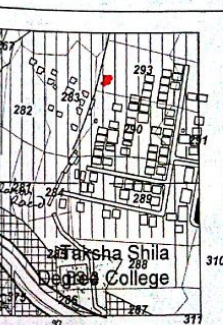

EXTRACT OF M.P. PLAN

P. Venkataswamy
Smt. P. Bhagya Lakshmi
Smt. P. Venkata Ramana

SIG OF APPLICANTAS

SHOWING THE PROPOSED CONSTRUCTION OF RESIDENTIAL BUILDING GROUND & FIRST FLOOR, IN PLOT No. 6, IN SY NO. 293,293/A, SITUATED AT CHRISTIAN PALLY, REVUR WARD, MAHABUB NAGAR.
* BELONGS TO; Smt. P. BHAGYA LAXMI W/O P.VENKATA RAMANA