

PLOT NO : 9

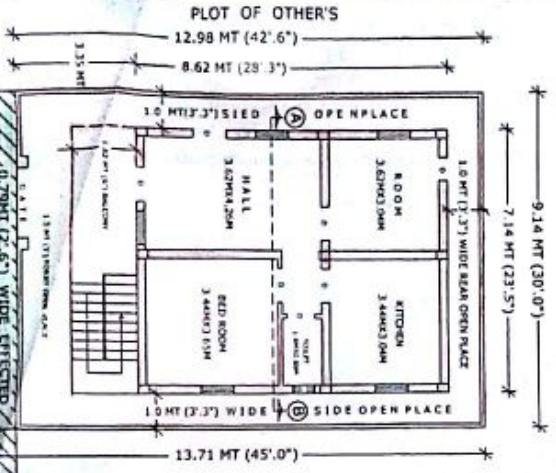

GROUND FLOOR PLAN



CROSS SECTION @ 88'

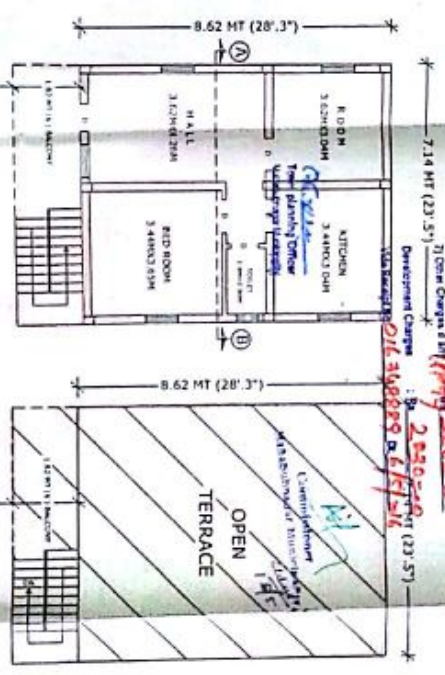

FIRST FLOOR PLAN

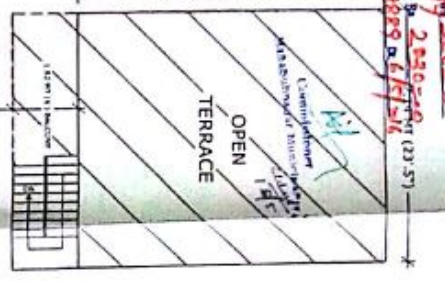

TERRACE PLAN

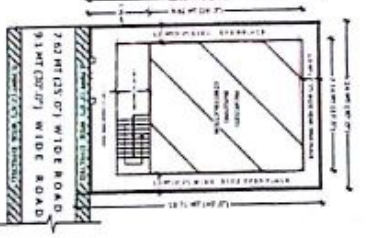

SITE PLAN

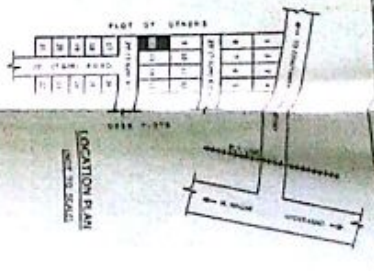

LOCATION MAP

**SPECIFICATIONS**

FOUNDATION	C.R.S IN CM
WALLS	C.R.S IN CM
FLOORS	ROOF IN CM
ROOFING	ROOF IN CM
ROOFING	ROOF IN CM
FLOORING	ROOF IN CM
WALLS	ROOF IN CM
DOORS & WINDOWS	ROOF IN CM
ROOFING	ROOF IN CM
WALLS	ROOF IN CM
DOORS & WINDOWS	ROOF IN CM
ROOFING	ROOF IN CM
WALLS	ROOF IN CM
DOORS & WINDOWS	ROOF IN CM

**REFERENCE :-**

PROPOSED AREA	123.41 SQ MTS
EXISTING AREA	6.45 SQ MTS
NET PLOT AREA	116.96 SQ MTS
PROJ. C.T. NORTH AREA	61.54 SQ MTS
PROJ. C.T. NORTH AREA	61.54 SQ MTS
CONCRETE WALL	44.24 MTR
DATE	01/05/2015

K. Tirunavlesha  
OWNER SIG.

PLAN SHOWING THE PROPOSED CONSTRUCTION OF HOUSE ON PLOT NO : 16, IN SURVEY NO : 458/2/23, SITUATED AT YENUGONDA A, REVENUE WARD, MAHABUB NAGAR, MUNICIPALITY. SCALE : 1 CM = 1 MT BELONGS TO :- K. TIRUNAVLESHA S/O K. ESTARAIH.

TAKED BY :-  
**KANIKE ESTATES**  
REAL ESTATES & CONSTRUCTORS  
PLANNERS & BUILDERS  
Municipal Licensed Surveyors  
opp. Sri Rama Engrs Co. Kothagadda,  
Mahabubnagar, Ph: 08542-248329.

K. Tirunavlesha  
OWNER SIG.