

PLAN SHOWING THE PROPOSED RE-CONSTRUCTION OF RESIDENTIAL HOUSE CONSISTING WITH GROUND & FIRST FLOOR'S, TO THE EXISTING HOUSE NO : 1-6-20/3/11A, SITUATED AT OPP : OLD BUS DEPOT, UNDER MAHABUB NAGAR MUNICIPALITY LIMITS, MAHABUBNAGAR. BELONG'S TO : SMT. VITALAMMA, W/O. SRI. HANMANTHU.

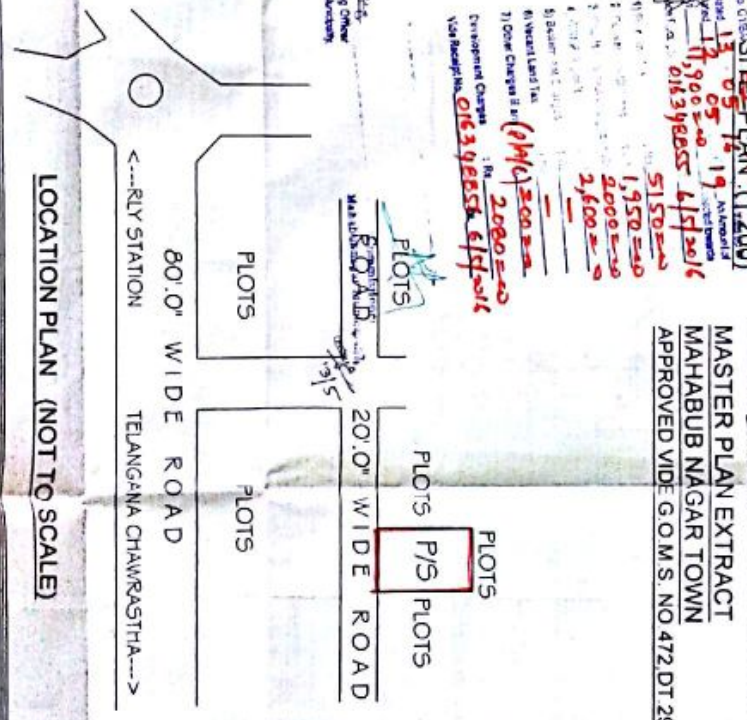
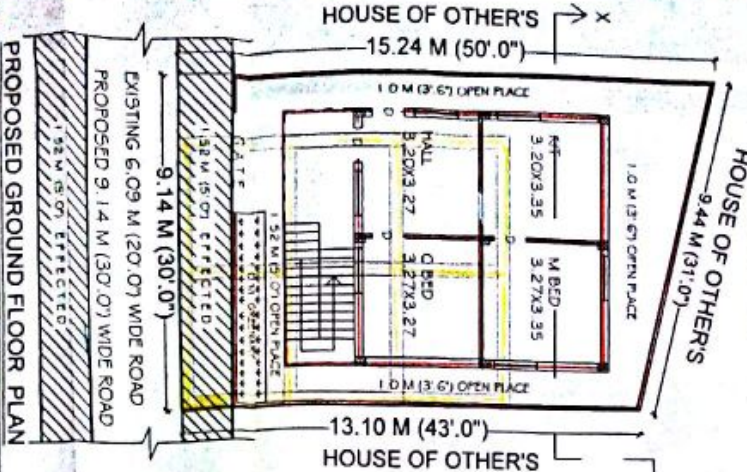
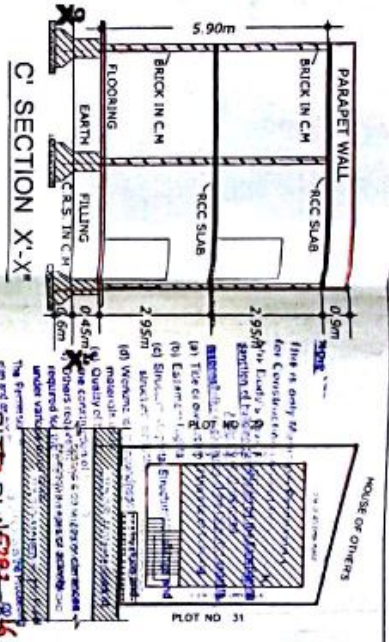
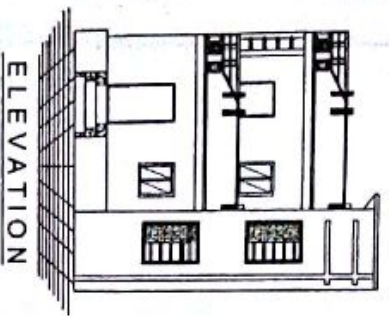

SITE PLAN (200)
 Date: 13/05/19
 Scale: 1:100
 Plot No: 1-6-20/3/11A
 Area: 0.183988864141414
 1.950 = 1.950
 2000 = 2000
 2.600 = 2.600
 51.50 = 51.50
 2000 = 2000
 2000 = 2000
 0.183988864141414
 0.183988864141414

C SECTION OF RWHP

REFERENCE

PROPOSED	---
EXISTING	---
EFFECTED	---
TO BE REMOVED	---
PLOT AREA	129.60 SQ MTS
AS PER DOC	13.89 SQ MTS
EFFECTED AREA	115.71 SQ MTS
NET PLOT AREA	64.07 SQ MTS
PROP: GROUND FLOOR	64.07 SQ MTS
BUILT-UP AREA : FIRST FLOOR	64.07 SQ MTS
BUILT-UP AREA	64.07 SQ MTS
TOTAL BUILT UP AREA	128.14 SQ MTS

SPECIFICATION

FOUNDATION : R.R IN CM
 BASMENT : CRSM IN CM
 COLOURNS & BEAMS (R.C.C)
 SUPER STRU : BRICK IN CM
 ROOFING : R.C.C
 PLASTERING : CM SMOOTH
 FLOORING : POLISHED STONE
 DOORS & WIN : C.T WOOD
 COLOURING : COLOUR WASH ETC

ARCHITECT'S SIG
 M.P.L LICENSED SURVEYOR SIG

APPLICANT SIGN.
 (SMT. VITALAMMA)