

PLAN SHOWING THE PROPOSED CONSTRUCTION OF RESIDENTIAL HOUSE IN PART OF PLOT No. 31, IN SY. Nos. 477/6 & 497/1, SITUATED AT CHRISTIANPALLY REVENUE WARD, MAHABUBNAGAR, BELONGING TO SMT. MANJULA W/O SRI BHAGVANII. SCALE: 1CM = 1 MTR.

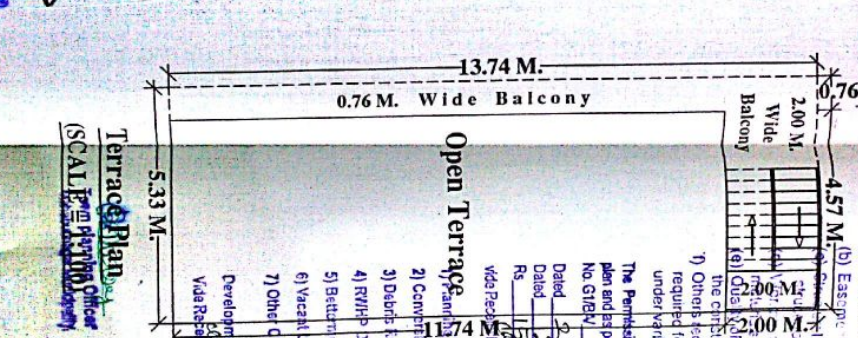
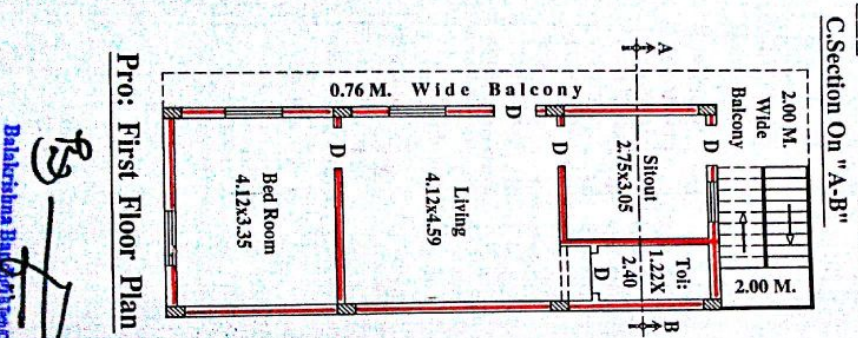
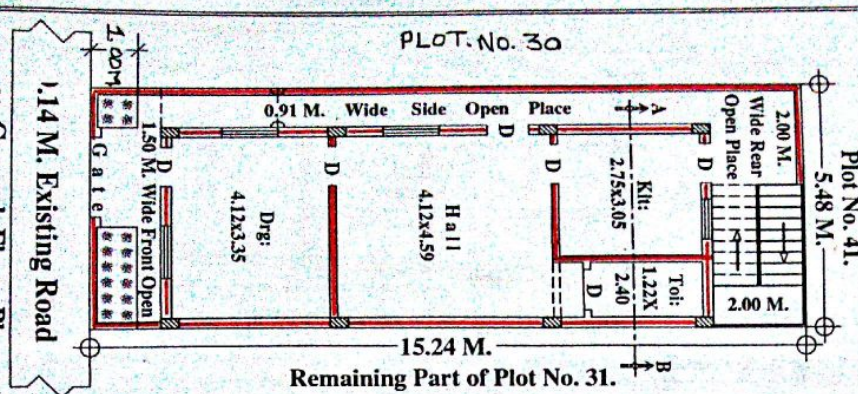
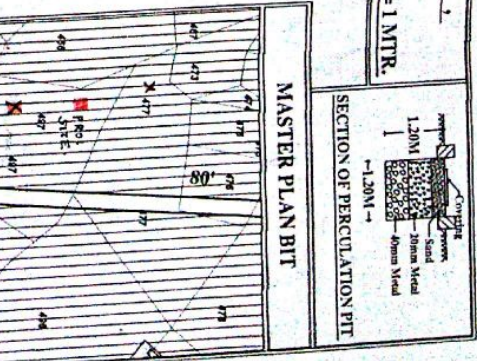
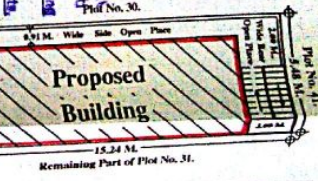
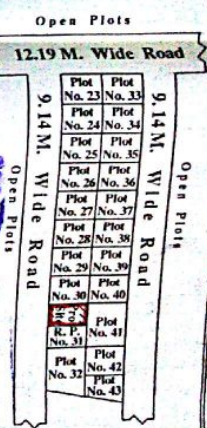
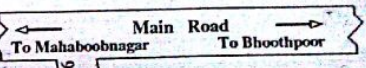
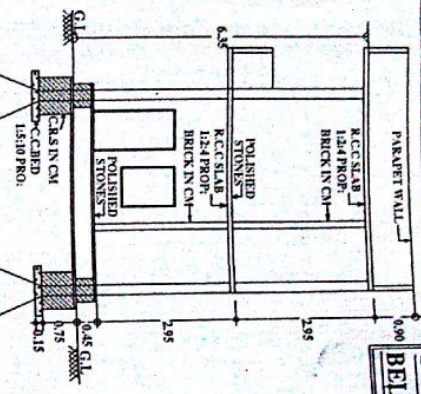
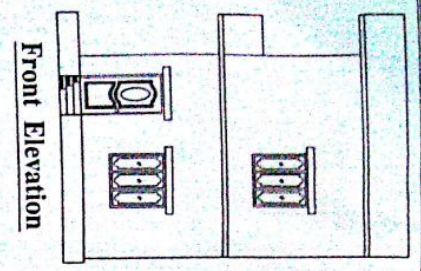

Balakrishna Baidya (I) (P) Municipal Licensed Engineer LC No. 61142, Secy 2/A, Mahabubnagar, Dist. 5440287314.

Terraace Plan (SCALE: 1CM = 1 MTR) Commissioner, Mahabubnagar Municipality.

COMMISSIONER Mahabubnagar Municipality

APPLICANT'S SIG: Manjula

This is only Municipal Permisson Key Plan without Application Fee (Not To Scale) Responsibility of clearance of the following aspects: (a) Title or ownership of the site or building. (b) Existing structural Drawings and specifications. (c) Safety, soundness of structure and use. (d) Disposal of building services and amenities in the construction of building. (e) Other requirements or clearances or activity under various other laws.

The Permission is hear by SAUCIONED as per Plan and list per the Conditions laid down in the Proceeding No. GIBV/ 391 / 17568 / 2016 Dated: 21/07/2016 Permission is valid up to 20/07/2019. An Amount of Rs. 12800/- collected towards vide Receipt No. 000466 / 01/09/16/2016/kybk

PERMITTED TO BE USED FOR: BOTTOM ... C.C. BED 1:5:10 PRO; FOUNDATION ... R.R.SIN CM. BASEMENT ... C.R.S IN CM. SUPERSTRUCTURE ... BRICK IN CM. ROOFING ... R.C.C SLAB 1:24 PRO; FLOORING ... POLISHED STONES. PLASTERING ... C.M.SMOOTH. COLOURING ... WHITE WASH. DOORS & WINDOWS ... CT.WOOD.

REFERENCE

PROPOSED,	83.61 SQ.MTS.
TOTAL PLOT AREA	83.61 SQ.MTS.
PRO. G/F BUILT-UP AREA	73.23 SQ.MTS.
PRO. G/F BUILT-UP AREA	73.23 SQ.MTS.
TOTAL BUILT-UP AREA	146.46 SQ.MTS.
PRO. COMPOUND WALL	29.10 R.MTS.