

PLAN SHOWING THE PROPOSED CONSTRUCTION IN PLOT No. 52, IN SY. No. 965/A, SITUATED AT NEAR FIRE STATION, KOTHA CHEDEVU ROAD, MAHABUBNAGAR, BELONGING TO SMT. ALIVELU KAVITHA, W/O SRL ALIVELU SHEKAR. SCALE: 1CM = 1MTR.

MASTER PLAN EXTRACT
 MAHABUBNAGAR TOWN
 Approved vide G.O.M.S. No. 472, Dt. 29-10-2010.

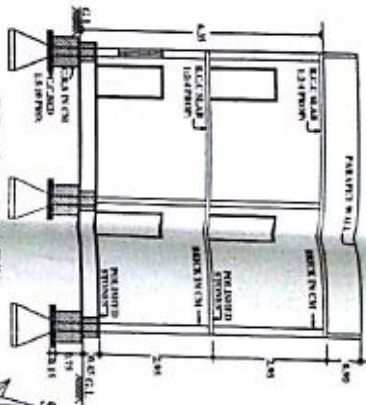

SECTION OF RECIRCULATION PIT

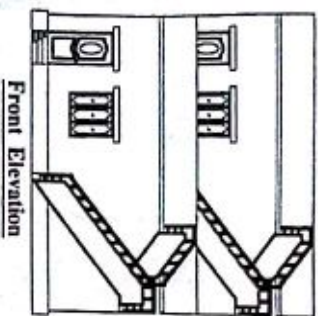
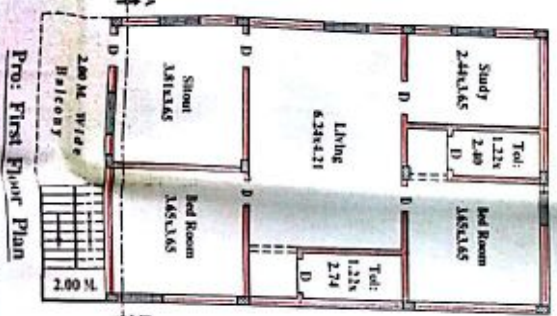
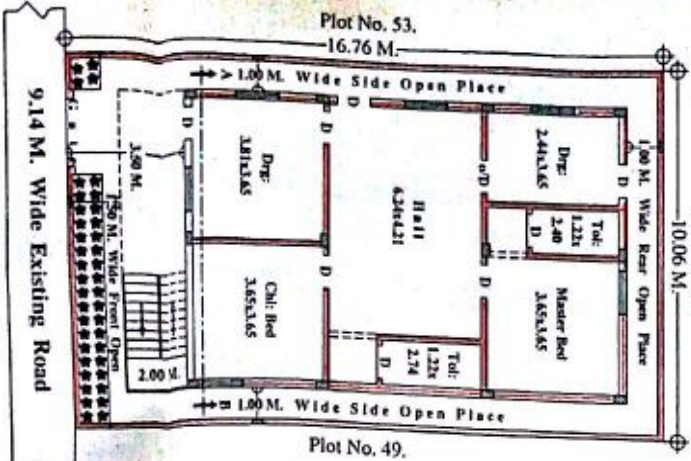

Handwritten signature

Terrace Plan
 (SCALE = 1:100)

This is only Municipal Permission for Construction without Prevalence of any other laws and regulations. The Engineer's Certificate is valid only for the purpose of the above mentioned project. The Engineer's Certificate is not valid for any other project. The Engineer's Certificate is not valid for any other project. The Engineer's Certificate is not valid for any other project.

COMMISSIONER
 Municipality, Mahabubnagar

REFERENCE

PROPOSED
TOTAL PLOT AREA	168.60 SQ.MTS.
PRO-G/F BUILT-UP AREA	114.93 SQ.MTS.
PRO-F/F BUILT-UP AREA	114.93 SQ.MTS.
TOTAL BUILT-UP AREA	229.86 SQ.MTS.
PRO: COMPOUND WALL	53.04 R.MTS.

SPECIFICATIONS:
 BOTTOM + CEED 15:10 PRO:
 FOUNDATION ... R.R.S IN CM.
 BASEMENT - C.R.S IN CM.
 SUPERSTRUCTURE ... BRICK IN CM.
 ROOFING - R.C.C SLAB 12:4 PRO:
 FLOORING - POLISHED STONES.
 PLASTERING ... C.M.SMOOTH.
 COLOURING - WHITE WASH.
 DOORS & WINDOWS ... C.T.WOOD.



APPLICANT'S SIG:
A. S. S. S.
 (Alivelu Kavitha)