

PLAN SHOWING THE PROPOSED CONSTRUCTION OF GROUND & FIRST FLOOR'S RESIDENTIAL HOUSE ON OPEN PLOT NO: 43, IN SURVEY NO: 890, WARD NO: 3, & BLOCK NO: 13, SITUATED AT VIERANNA PET, MAHABUB NAGAR, BELONGS TO : SRI. KANIKE PRATHAP, S/O LATE SRI. K. RAM SWAMY.

(SCALE : 1 CM = 1 MTR)

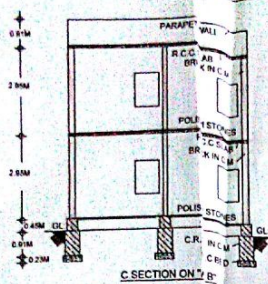
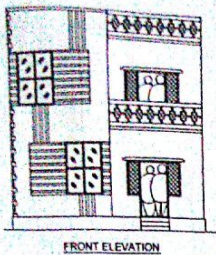

- This is only Municipal Permission for Construction without any other sanction from the Govt. & Civil Right over the land. The applicant is responsible for all the legal aspects.
- (a) Time or ownership of the site or building.
 - (b) Easement Rights.
 - (c) Structural Reports, Structural Drawings & structural aspects.
 - (d) Workmanship, soundness of structure & materials used.
 - (e) Quality of building services and amenities to be provided.
 - (f) Other requirements or licenses or permits required for the site / premises or activity, under various other laws.

The Permission is given by SANCTIONING OFFICER and as per the Conditions laid down in Form No. G18M. 3023. 1/18/2016.

Dated: 02/08/2016 Permission No. 102/2016-17/18/2016
 Date: 12/08/2016
 Vise Receipt No. 155282

- 1) Planning fee Rs. 5000/-
 - 2) Conversion Charges Rs. 18000/-
 - 3) Dab's Revenue Charges Rs. 20000/-
 - 4) RWHF Deposit Rs. 20000/-
 - 5) Betterment Charges Rs. 10000/-
 - 6) Vacant Land Tax Rs. 50000/-
 - 7) Other Charges II and III Rs. 20000/-
- Development Charges Rs. 20000/-
 Vise Receipt No. 155282

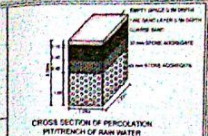

SPECIFICATIONS

COLOUMS	R.C.C
BOTTOM	C.C BED
FOUNDATION	C.R.S IN C.M
BASEMENT	C.R.S IN C.M
SUPER ST	BRICK IN C.M
ROOF	R.C.C
FLOORING	POLISH STONES
PLASTERING	C.M SMOOTH
COLOUR	WHITE WASH
DOORS & W	C.T WOOD
GATE	IRON
	ETC.

REFERENCE & AREAS

PROPOSED	AREA
AFFECTED PORTION	125.41
PLOT AREA IN SQ. MTS	125.41
AFFECTED AREA IN SQ. MTS	6.96
NET PLOT AREA IN SQ. MTS	118.45
G/F FLOOR BUILTUP AREA IN SQ. MTS	74.77
F/F FLOOR BUILTUP AREA IN SQ. MTS	74.77
OPEN SPACE AREA IN SQ. MTS	43.68
TOTAL BUILTUP AREA IN SQ. MTS	149.54
COMPOUND WALL RMTS	44.19

APPLICANT SIGN.
(SRI. KANIKE PRATHAP)

M.P.L. LICENSED SURYOR SIGN.

