

PLAN SHOWING THE PROPOSED CONSTRUCTION OF RESIDENTIAL BUILDING
GROUND FLOOR & FIRST FLOOR, PLOT NO. 34 IN SURVEY NO. 55/99 SITUATED AT
ZEBU ENCLAVE APPANNA PALLY REVENUE WARD MAHABUBNAGAR, TOWN.
BELONGS TO SRI. K. VINAYAKA REDDY S/O. SRI. K. KISTA REDDY.

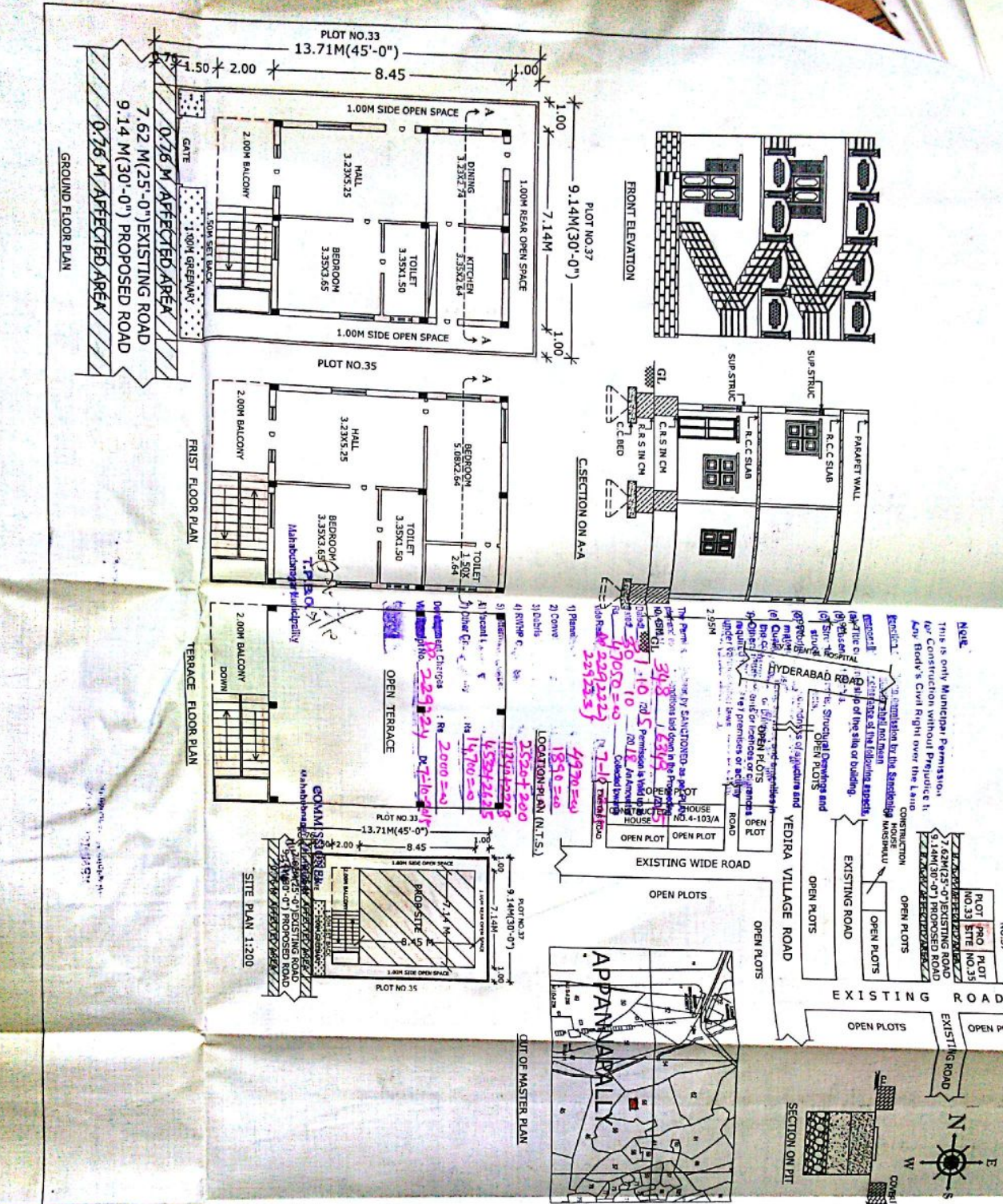

SPECIFICATIONS	
BOTTOM FOUNDATION	C.C. BED 1:2:4 PROP
BASEMENT	R.R.S. IN CM
SUP. STRUC	C.R.S. IN CM
ROOFING	BRICK. IN CM
PLASTERING	R.C.C. 1:2:4
FLOORING	CM, SMOOTH
DOORS & WIND COLOURING	POLISHED STONES
	C.T. WOOD
	WHITTE WASH

REFERENCE	
PROPOSED
AFFECTED PORTION
PLOT AREA	125.41 Sq.mts
AFFECTED AREA	6.94 Sq.mts
NET PLOT AREA	118.47 Sq.mts
PROP. G/F PLINTH AREA	60.33 Sq.mts
PROP. 1/F PLINTH AREA	60.33 Sq.mts
TOTAL PLINTH AREA	120.66 Sq.mts
OPEN AREA	58.14 Sq.mts
PROP. COMP WALL	43.29 R.mts

D. LAJWATHAN, Civil Engineer
 SO. REGISTERED ARCHITECT
 BUILDERS & PLANNERS
 10/10, 10/11, 10/12, 10/13, 10/14
 H.No. 10/10, 10/11, 10/12, 10/13, 10/14
 500001

SIGN OF DWNER
(Handwritten Signature)