

PLAN SHOWING THE PROPOSED CONSTRUCTION OF RESIDENTIAL HOUSE CONSISTING WITH GROUND & FIRST FLOOR'S, IN PART OF PLOT NO : 47, IN SY. NO : 965, SITUATED AT KOTHA CHERUVU ROAD, UNDER MAHABUB NAGAR MUNICIPALITY LIMITS, MAHABUBNAGAR. BELONGS TO : SMT. NUNE PALLY ARUNA, W/O SRI. N. SRINIVASULU... {SCALE : 1 CM=1MTR}.

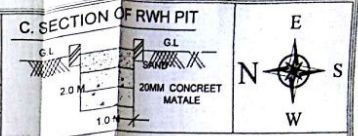

REFERENCE

PROPOSED	█
EXISTING	▨
EFFECTED	▩
TO BE REMOVED	▧
PLOT AREA	
AS PER DOC	: 83.61 SQ MTS
AS PER PHY	: 83.61 SQ MTS
EFFECTED AREA	: 6.30 SQ MTS
NET PLOT AREA	: 77.31 SQ MTS
PROP; GROUND FLOOR	
BUILT-UP AREA	: 55.06 SQ MTS
PROP; FIRST FLOOR	
BUILT-UP AREA	: 55.06 SQ MTS
	110.12 SQ MTS

SPECIFICATION

BOTTOM : C.C BED
 FOUNDATION : R.R IN CM
 BASMENT : CRSM IN CM
 COLOUMNS & BEAMS (R.C.C)
 SUPER STRU : BRICK IN CM
 ROOFING : R.C.C
 PLASTERING : CM SMOOTH
 FLOORING : POLISHED STONE
 DOOR'S & WIN : C.T WOOD
 COLOURING : COLOUR WASH ETC

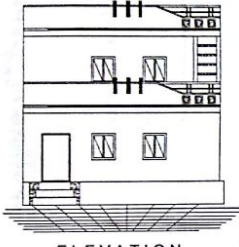

ELEVATION

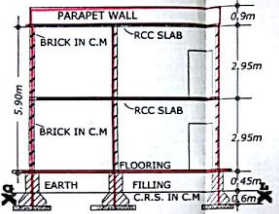

C' SECTION X-X'

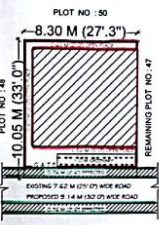

SITE PLAN (1:200)



MASTER PLAN EXTRACT MAHABUB NAGAR TOWN APPROVED VIDE G.O.M.S. NO.472/DT 29-10-2010

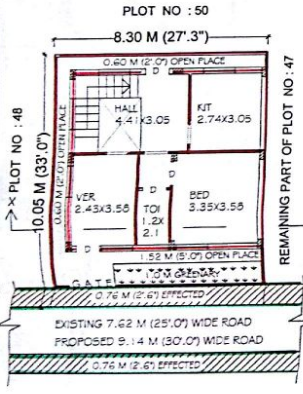

PROPOSED GROUND FLOOR PLAN



PROPOSED FIRST FLOOR PLAN

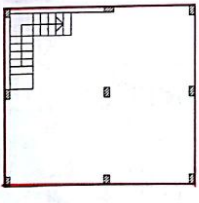

TERRACE PLAN

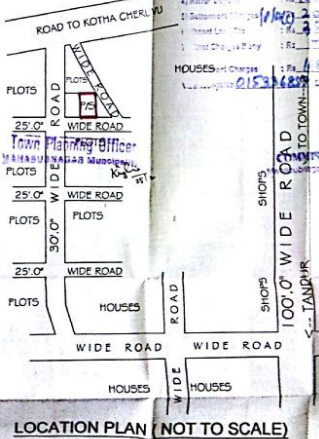

LOCATION PLAN (NOT TO SCALE)

Note: This is only Municipal Permission for Construction without the Authority's Civil Right over the land. The applicant is responsible for all the expenses of this site plan. The applicant is responsible for all the expenses of the site plan. The applicant is responsible for all the expenses of the site plan. The applicant is responsible for all the expenses of the site plan.

ARCHITECT'S SIG.
M.P.L LICENSED SURVEYOR SIG.

APPLICANT SIGN.
(SMT. NUNEPALLY ARUNA)