

FRONT ELEVATION

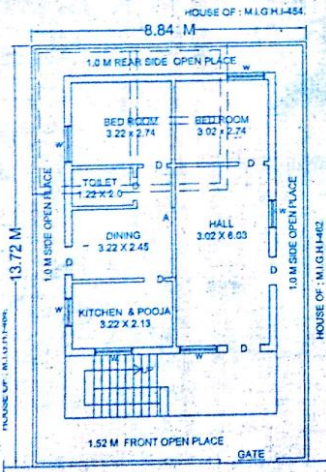

GROUND FLOOR PLAN

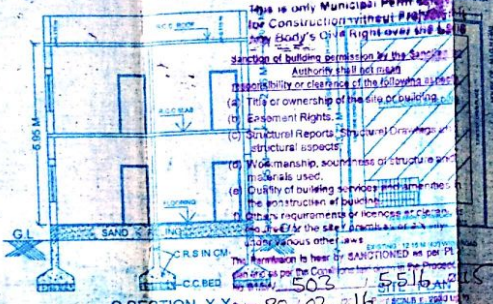

C SECTION X-X



FIRST FLOOR PLAN

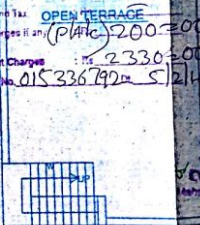

TERRACE FLOOR PLAN

This is only Municipal Permission for Construction without the State Body's Civil Rights over the land. Sanction of building permission by the State Authority shall not mean responsibility or clearance of the following: (a) Title or ownership of the land, (b) Easement Rights, (c) Structural Reports, (d) Workmanship, soundness of structure, (e) Quality of building services, (f) Other requirements or license as per Municipal laws.

This permission is hereby SANCTIONED as per PL 60/22 as per the Code of Ordinances in the Proposed Municipality. 503 5511

- 1) Planning fee Rs. 5250=00
- 2) Conversion Charges Rs. 1,665=00
- 3) Bonus Room Charges Rs. 2000=00
- 4) W.P. Deposit Rs. 2220=00
- 5) Betterment Charge Rs. Nil
- 6) Vacant Land Tax OPEN TERRACE
- 7) Other Charges if any (P.A.C) 200=00
- Development Charges Rs. 2330=00
- Value Added Tax 015336792=57216



EXTRACT OF M.P. PLAN



COMMITTEE LOCATION PLAN



SPECIFICATIONS

- BOTTOM..... C.C. BED
- FOUNDATION..... C.R.S. INCM
- BASMENT..... C.R.S. INCM
- SUPER STR..... BRICK IN CM
- ROOFING..... R.C.C SLAB 12.4
- PLASTERING..... C.M SMOOTH
- FLOORING..... P. STONES
- DOORS&WINDOWS..... C.T. WOOD COLOURING..... WWASH.

SCALE 1 = 100	"NORTH"
PROPOSED	<input type="checkbox"/>
TO BE REMOVED	<input type="checkbox"/>

AREAS	
PLOT AREA	132.22 SQ. Yds
PLOT AREA	110.55 SQ. Mts
G/F BUILT UP AREA	76.06 SQ. Mts
F/F BUILT UP AREA	76.06 SQ. Mts
TOTAL BUILT UP AREA	152.16 SQ. Mts
COMPOUND WALL	45.00 RMTS

SIG. OF APPLICANTAS

B. NARESH KUMAR, B.Tech Civil
STRUCTURAL ENGINEER
VIGNANSHWARA ENGINEERS
Reg. Lic. No. CU/LE/57/15/MSR/2016
R.E. COMPLEX, PADMAVATHI COLONY,
Maharubnagar, Cell: 9966030197

PLAN SHOWING THE PROPOSED RE-CONSTRUCTION OF EXISTING HOUSE NO. MIG-I-463. RESIDENTIAL BUILDING GROUND & FIRST FLOOR, SITUATED AT A.P.H.B. COLONY, YEDIRA UNDER MAHARUBNAGAR MUNICIPALITY LIMITS, MAHARUBNAGAR (MDL & DIST) * BELONGS TO; SMT. B. JYOTHI W/O. SRI. VEERANJANEYULU *