

REVISED PLAN SHOWING THE PROPOSED CONSTRUCTION OF RESIDENTIAL HOUSE IN PLOT No. 7 & PART OF PLOT No. 8, IN SY. No. 232, SITUATED AT APPANNAPALLY H/O YEDIRA REVENUE WARD, MAHABOONAGAR, BELONGING TO SMT. S. SUVARNA, W/O S. THIRUPATHIAH. SCALE: 1CM = 1 MTR.

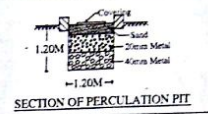

MASTER PLAN BIT

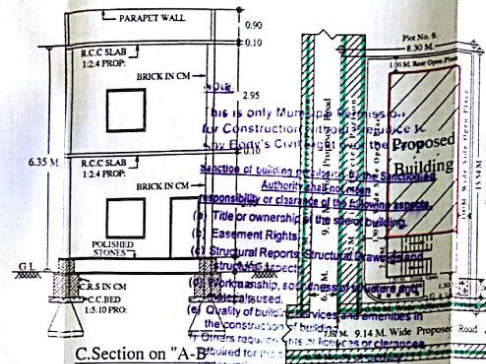
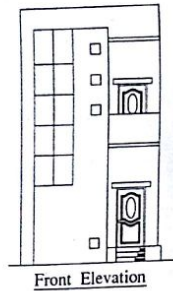
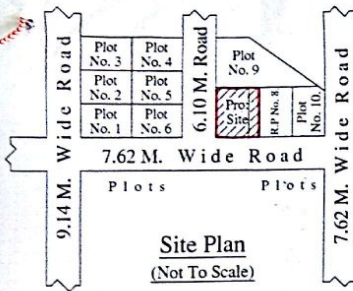
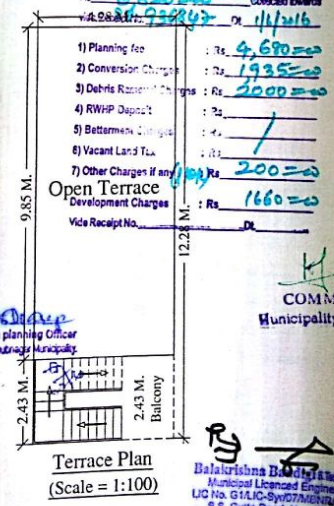
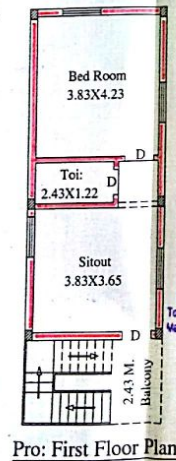
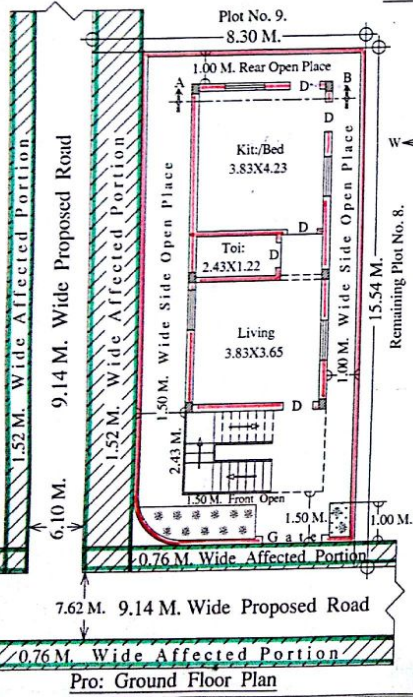

The Permission is hereby **SANCTIONED** for the construction of the proposed building as per the conditions laid down in the process No. GIBM/2016/11647/206. Dated: 22/06/2016. Permission is valid up to 21/06/2017. An amount of Rs. 8200/- collected towards Development Charges. Rs. 9280/- collected towards Open Terrace Development Charges. Rs. 1660/- collected towards other charges.

1) Planning fee	Rs. 4,680.00
2) Conversion Charge	Rs. 1,935.00
3) Debris Removal Charges	Rs. 2,000.00
4) RWHP Deposit	Rs. /
5) Betterment Charges	Rs. /
6) Vacant Land Tax	Rs. /
7) Other Charges if any	Rs. 200.00
Open Terrace Development Charges	Rs. 1,660.00

COMMISSIONER Municipality, Mahabubnagar

Town planning Officer Mahabubnagar Municipality

Balarishna B. Reddy
Municipal Licensed Engineer
LIC No. G111C-0507763/14/2013
S.S. Gulla Road, New Town,
Mahabubnagar, Tel. 508004

SPECIFICATIONS:

BOTTOM ... C.C.BED 1:5:10 PRO:
FOUNDATION ... R.R.S IN CM.
BASEMENT ... C.R.S IN CM.
SUPERSTRUCTURE ... BRICK IN CM.
ROOFING ... R.C.C SLAB 1:2:4 PRO:
FLOORING ... POLISHED STONES.
PLASTERING ... C.M.SMOOTH.
COLOURING ... WHITE WASH.
DOORS & WINDOWS ... C.T.WOOD.

REFERENCE

PROPOSED
AFFECTED PORTION
TOTAL PLOT AREA 129.00 SQ.MTS.
AFFECTED AREA 28.77 SQ.MTS.
NET PLOT AREA 100.23 SQ.MTS.
PRO: G/F BUILT-UP AREA 52.55 SQ.MTS.
PRO: F/F BUILT-UP AREA 52.55 SQ.MTS.
PRO: F/F BUILT-UP AREA 105.10 SQ.MTS.
PRO: COMPOUND WALL 42.52 RMTS.

S. Suvarna
APPLICANT'S SIG:
(S. Suvarna)