

PLAN SHOWING THE PROPOSED RE CONSTRUCTION OF EXISTING RESIDENTIAL BUILDING GROUND & FIRST FLOOR, OF HOUSE BEARING NO. 4-3772, SITUATED AT RAMNAGAR STREET, MAHBUB NAGAR DIST. BELONG'S TO : Smt, NUZHATH SULTANA W/O SH. SALEEM YOUSUF

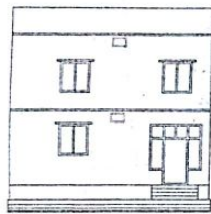

ELEVATION

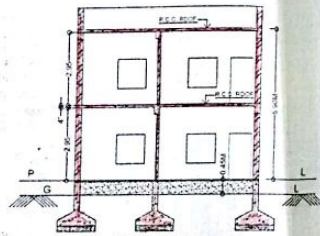

SECTION A-A



SITE PLAN



GROUND FLOOR PLAN

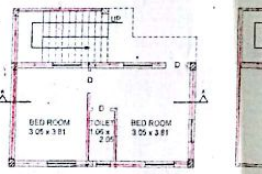

FIRST FLOOR PLAN



TERRACE FLOOR PLAN

This is only Municipal Permission for Construction without Precedence to the existing building. The applicant shall be responsible for clearance of the following aspects:

- (a) Title or ownership of the site or building.
 - (b) Easement Rights.
 - (c) Structural Reports, Structural Drawings and structural aspects.
 - (d) Workmanship, soundness of structure and materials used.
 - (e) Quality of building services or amenities in the construction of building.
 - (f) Others (if any) as may be required or clearances required by the site/ premises or activity.
- Development Charges : Rs 1460000
 Site Plan No: 2772
 Date: 19/06/16
 No. of Floors: 2
 Area: 100 Sq Mts
 Value Receipt No: 216351029



EXTRACT OF MASTER PLAN

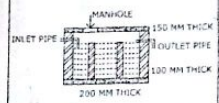

C - SEC. OF SEPTIC TANK

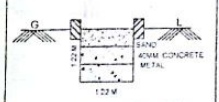

C SECTION OF W.P.P.

SPECIFICATION

BOTTOM	C.C. BED.
FOUNDATION	C.R.S. INCM.
FOOTING	R.C.C. 1:2:4 PRO
BASMENT	C.R.S. INCM.
SUPER STR.	BRICK IN CM.
ROOFING	R.C.C. SLAB 1:2:4 PRO
PLASTERING	C.M. SMOOTH.
FLOORING	P. STONES
DOORS & WINDOWS	C.T. WOOD
COLOURING	W/WASH.

SCALE 1:100

REFERENCE

PROPOSED	[Symbol]
AFFECTED	[Symbol]
TO BE REMOVED	[Symbol]

AREAS

PLOT AREA	94.29 Sq Mts
AFFECTED AREA	24.24 Sq Mts
NET AREA	70.05 Sq Mts
G.F. & C. BUILT UP AREA	47.95 Sq Mts
TERRACE BUILT UP AREA	47.95 Sq Mts
TOTAL BUILT UP AREA	95.90 Sq Mts
LENGTH OF COMP. WALL	31.25 R. Mts

NUZHATH

SIGNED BY THE APPLICANT

SH. SALEEM YOUSUF
 LICENSED SURVEYOR
EMR CONSTRUCTIONS
 Builders/Planners/Architects/Consultancy
 Ramnagar, Mahabubnagar Dist. - 508 002.
 Reg. Lic. No. 011/2007/0000016, Tel: 772025623