

PROPOSED HOUSE IN  
 PLAN SHOWING THE EXISTING PLOT NO:13, IN SY:NO:102/16,  
 SITUATED AT CHRISTIAN PALLY (REVENUE WARD),  
 UNDER MAHABUBNAGAR MUNICIPALITY LIMITS, MAHABUBNAGAR.  
 BELONGS TO 'SRI SAI SAMAN CONSTRUCTIONS' Regd:NO.98/2013  
 DOOR NO.11-63/C, PANCHAMUKI COLONY, MAHABUBNAGAR.  
 REPRESENTED MANAGING PARTNER: SRI. B.ANANDKUMAR S/O SRI.B.RAMUDU

EXTRACT OF MASTER PLAN  
 SANCTIONED WIDE G.O.M.S.NO:472,  
 DT: 29-10-2010

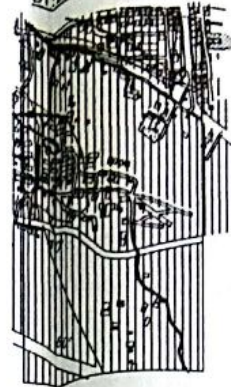

(SCALE: 1CM- 1MTR)

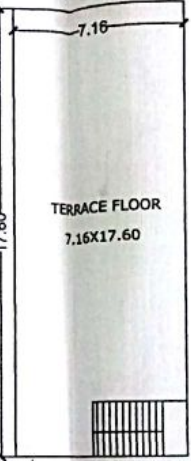

TERRACE FLOOR PLAN  
 SCALE: 1CM: 2MTS

REFERENCE

- PROPOSED
- EXISTING
- AFFECTED



ELEVATION

SECTION AT A'-A'

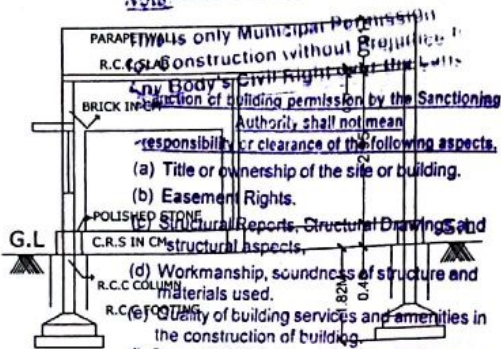

PARAPET WALLS only Municipal Corporation  
 R.C.C. CONSTRUCTION without Brick infill  
 Any Body's Civil Right over the walls  
 BRICK INFILL  
 Authority shall not mean  
 responsibility for clearance of the following aspects.  
 (a) Title or ownership of the site or building.  
 (b) Easement Rights.  
 (c) Structural Reports, Structural Drawings and  
 C.R.S IN CM  
 (d) Workmanship, soundness of structure and  
 materials used.  
 (e) Quality of building services and amenities in  
 the construction of building.  
 (f) Others requirements, notices or clearances  
 required for the site (permits or activity  
 under various laws and rules)

The Permission is hereby SANCTIONED as per Master  
 plan and as per the Conditions laid down in the Proceeding  
 No. G1/BAV  
 265 / 6793 no 6  
 Dated 20/06/2016 Permission is Valid up to  
 Dated 19/06/2019 An Amount of  
 Rs 90,000/- Collected towards  
 vide Receipt No. 016351098 dt. 9/6/2016

1) Planning	6270 = 00
2) Construction Charges SITE	2000 = 00
3) Debris Removal Charges	2000 = 00
4) RWHP Deposit	3000 = 00
5) Betterment Charges	
6) Vacant Land Tax	13750 = 00
7) Other Charges if any	200 = 00
Development Charges	2070 = 00
View Road	016351098 dt. 9/6/2016

Development Charges: Rs 2070 = 00  
 View Road: 016351098 dt. 9/6/2016

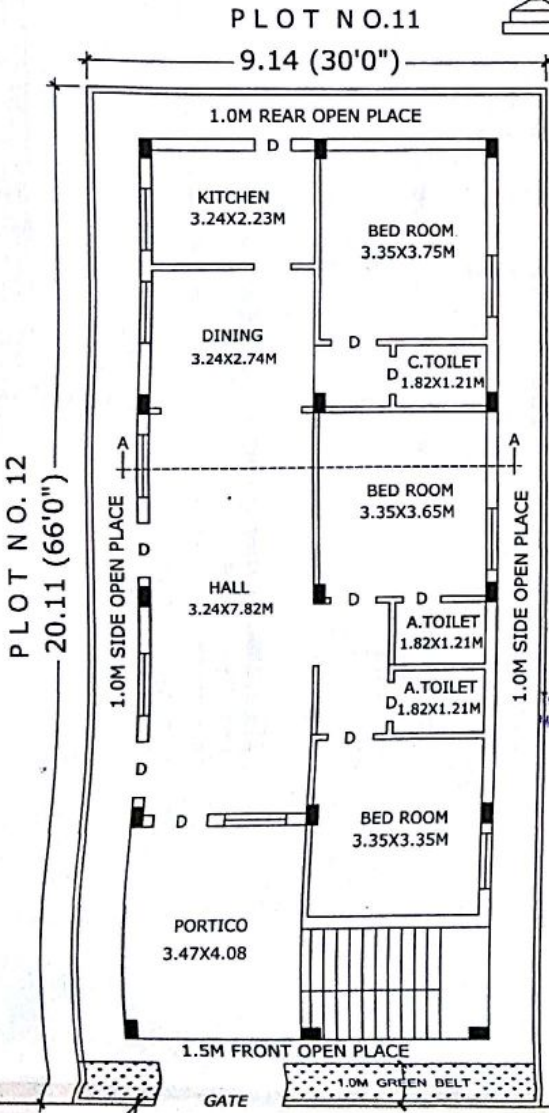

PLOT NO.11  
 9.14 (30'0")

PLOT NO.12  
 20.11 (66'0")

PLOT NO.14



EXISTING 9.14 (30'0") WIDE ROAD  
 SITE PLAN  
 SCALE: 1CM: 2MTS  
 COMMISSIONER  
 Municipality, Mahabubnagar

SPECIFICATIONS

COLUMNS	R.C.C
BOTTOM	C.C.BED
FOUNDATION	C.R.S IN CM
BASE MENT	C.R.S IN CM
SUP.STRUCT	BRICK IN CM
PLASTERING	CM: SMOOTH
FLOORING	POLISH STONES
ROOF	R.C.C SLAB
COLOURING	W. WASH
DOORS & WDS	C.T. WOOD
	E.T.C

AREA

PLOT AREA : 183.94 SQ: MTS  
 ROAD AFFECTED AREA : NIL SQ: MTS  
 NETT PLOT AREA : 183.94 SQ: MTS  
 BUILT UP AREA : 126.01 SQ: MTS  
 COMPOUND WALL LENGTH : 58.50 RMTS

EXISTING 9.14 (30'0") WIDE ROAD

Srinivasa Chilina  
 Municipal Licensed Surveyor  
 Mahabubnagar Municipality  
 License No. G1/...

APPLICANT SIGR