

PLAN SHOWING THE PROPOSED CONSTRUCTION OF RESIDENTIAL HOUSE IN OPEN PLOT, INSURVEY No. 660/e,
SITUATED AT BANDAMEEDIPALLY REVENUE WARD, MAHARUBENAGAR, BELONGING TO SMT G. GIRIJA, W/O SRI G. YADAGIRI GOUD.

SCALE: 1CM = 1 MTR.

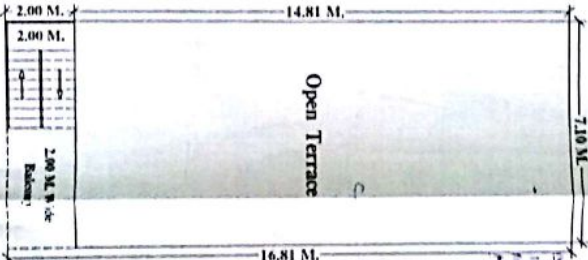
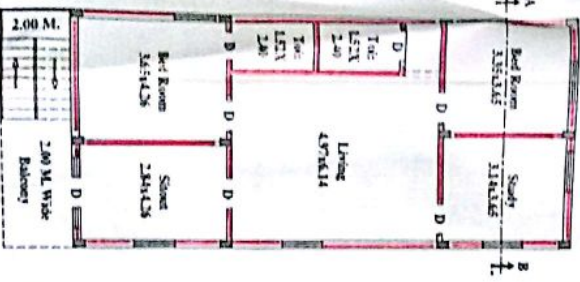
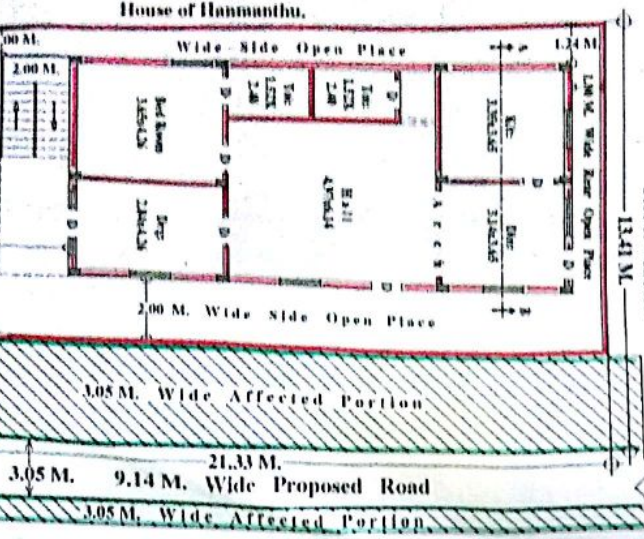
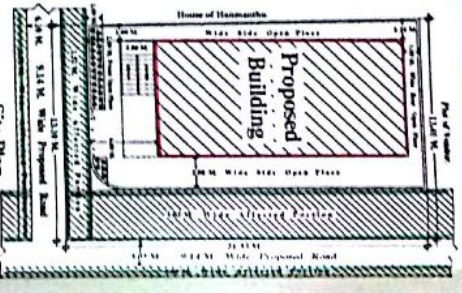
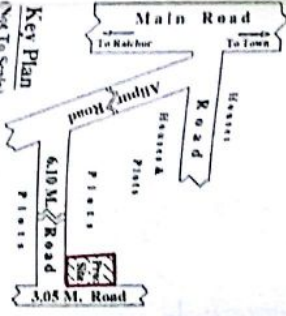
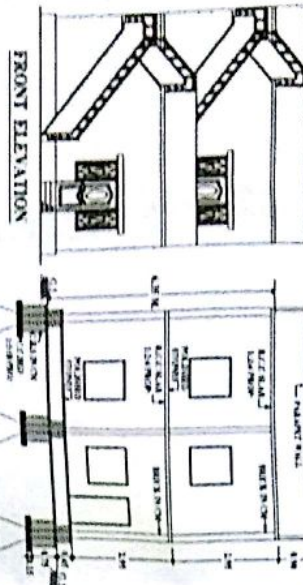

Terrace Plan
SCALE = 1:100

Site Plan



SECTION OF PERCOLATION PIT
MASTER PLAN EXTRACT
MAHABUBNAGAR TOWN
Approved vide G.O.M.S. No. 472, Dt. 29-16-2018.

SPECIFICATIONS:

- 1. BOTTOM - C.C BED 1:5:10 PRO.
- 2. FOUNDATION - R.R.S IN CM.
- 3. BASEMENT - C.R.S IN CM.
- 4. SUPERSTRUCTURE - BRICK IN CM.
- 5. ROOFING - R.C.C SLAB 1:2:4 PRO.
- 6. FLOORING - POLISHED STONES.
- 7. PLASTERING - C.M.SMOOTH.
- 8. COLOURING - WHITE WASH.
- 9. DOORS & WINDOWS - C.T.WOOD.

REFERENCE

PROPOSED	[Red Box]
AFFECTED AREA	[Hatched Box]
TOTAL PLOT AREA	2838 SQMTRS
AFFECTED PLOT AREA	883 SQMTRS
NET PLOT AREA	2023 SQMTRS
PRO-F BUILT-UP AREA	119.35 SQMTRS
TOTAL BUILT-UP AREA	28.70 SQMTRS
PRO: COMPOUND WALL	59.45 RMTS

Handwritten signature and notes in blue ink.

COMMISSIONER
Mahabubnagar

Girija
APPLICANTS SIG:
(G. Girija)