

NOTE
 This is only valid for the permission for construction of a building over the land owned by the applicant. The applicant is responsible for all the following aspects:
 (a) Title of the plot.
 (b) Easement rights.
 (c) Structural safety.
 (d) Workmanship.
 (e) Quotations for materials and amenities in the building.
 (f) The requirement of posts or fences or distances under various of the laws.
 (g) Services and connections of structure and materials.
 (h) Quotations for water supply and drainage.
 (i) The requirement of posts or fences or distances under various of the laws.
 (j) The requirement of posts or fences or distances under various of the laws.
 (k) The requirement of posts or fences or distances under various of the laws.

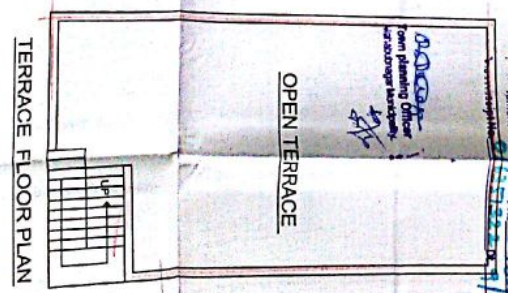
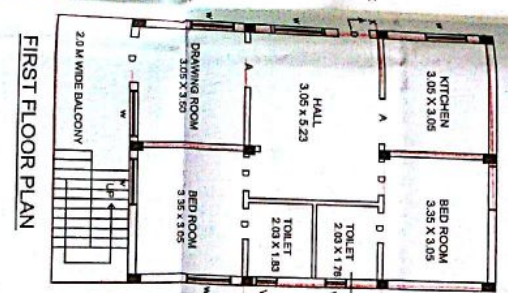
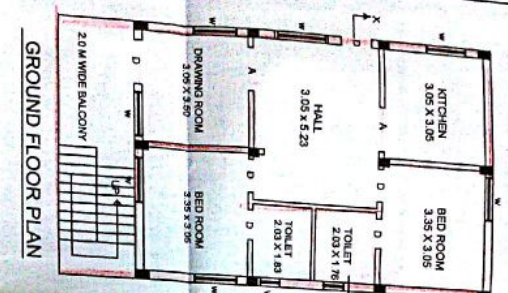
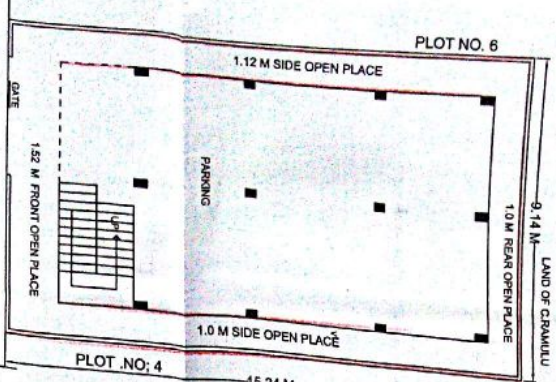

EXISTING : 9.14 M (30') WIDE ROAD
 STILT FLOOR PLAN

PLAN SHOWING THE PROPOSED CONSTRUCTION OF RESIDENTIAL BUILDING
 STILT, GROUND & FIRST FLOOR IN A PLOT 5, IN SY NOS. 244 & 246, IN W. NO. 7 & B. NO. 5 SITUATED AT LAXMINAGAR COLONY, MAHABUB NAGAR.
 * BELONGS TO : SRI . T. SATHYAM S/O T. VENKAT SWAMY *

COMMISSIONER
 Municipality, Mahabubnagar
 LOCALITY: Mahabubnagar
 NOT TO SCALE

SPECIFICATIONS	
BOTTOM	C.C. BED
FOUNDATION	C.R.S. INCM,
BASMENT	C.R.S. INCM,
SUPER STR.	BRICK IN CM,
ROOFING	R.C.C. SLAB 1/2.4
PLASTERING	C.M SMOOTH,
FLOORING	P. STONES
DOORS&WINDOWS	C.T WOOD
COLOURING	WWASH

AREAS	SCALE 1 = 100	*REF*	*NORTH*
PROPOSED	[Symbol]	[Symbol]	[Symbol]
AFFECTED	[Symbol]	[Symbol]	[Symbol]

AREAS	SQ.YDS.	SQ.MIS	SQ.MIS	SQ.MIS
PLOT AREA	166.66	139.40		
SILT BUILT UP AREA (PARKING)	89.01			
G/F BUILT UP AREA	89.01			
F/F BUILT UP AREA	89.01			
TOTAL BUILT UP AREA	178.02			
COMPOUND WALL		48.64		

SIG.OF APPLICANTAS
 T. Sathyam