

PLAN SHOWING THE PROPOSED CONSTRUCTION OF GROUND, FIRST & SECOND FLOOR RESIDENTIAL BY REMOVING OLD HOUSE OF BEARING MPL No. 11-29-191 SITUATED AT FILTER BED ROAD, WARANGAL. BELONGS TO: Sri. GANDU SANJEEV, S/o GANDU KOMURIAH.

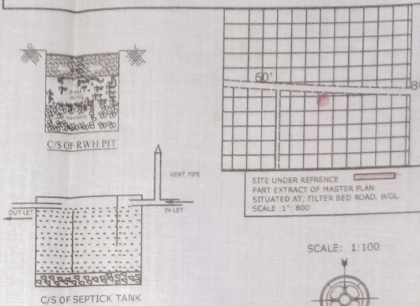

AREAS	
TOTAL PLOT AREA	: 145.76 Sqmts.
GROUND FL BUILTUP AREA	: 94.95 Sqmts.
FIRST FL BUILTUP AREA	: 94.95 Sqmts.
SECOND FL BUILTUP AREA	: 94.95 Sqmts.
OPEN PLACE	: 50.81 Sqmts.

SPECIFICATIONS	
FOUNDATION	: UCRS. CM.
BASEMENT	: CRS. CM.
SUPER STRUCTRE	: BRICK CM.
ROOFING	: R.C.C.
PLASTERING	: CEMENT.
FLOORING	: MARBUL STON.
DOORS&WINDOWS	: TEAK WOOD.

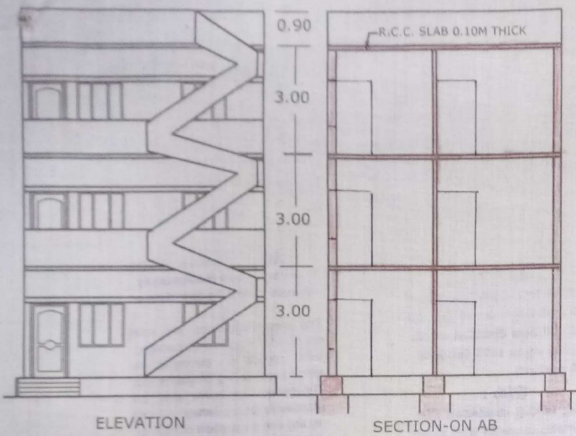
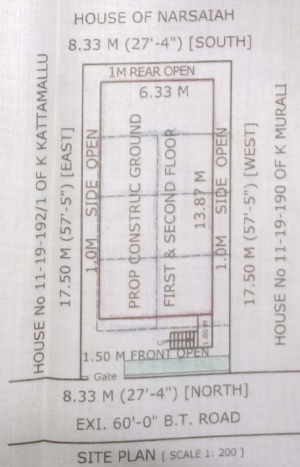
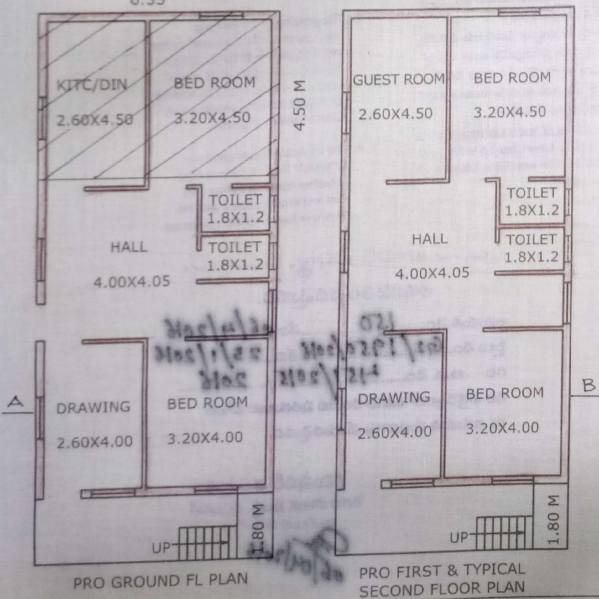

PROPOSED CONSTRUCTION
EXI. CONST. TO BE REMOV

PROPOSED MORTGAGE AREA IN GROUND FLOOR
[i.e., 10% of TOTAL BUILTUP AREA =
284.85 Sq.Mts. @ 10%] 28.48 Sq.Mts.

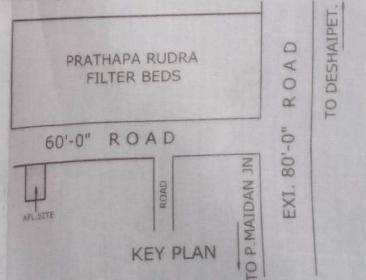

M. BHATWANDAS,
S.No. 1/20 D.C.E.
Licensed Surveyor,
MUNICIPAL CORPORATION, W.
Cell: 9896020566

OWNER SIGN.

