

PLAN SHOWING THE PROPOSED CONSTRUCTION OF GROUND & FIRST FLOOR RESIDENCIAL R.C.C. BUILDING BY REMOVING OLD HOUSE OF BEARING MPL.NO.11-22-302, SITUATED AT KASHIBUGGA, WARANGAL. BELONGS TO : Sri DEVASANI SAMPATH, S/o GOVINDU.

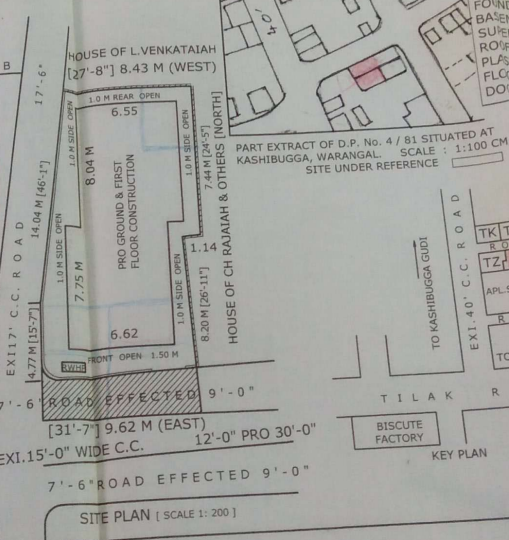

AREAS	
PLOT AREA AS PER DOCUMENT :	193.95 Sq mts.
PLOT AREA AS PER PHYSICAL POSITION :	193.95 Sq mts.
ROAD EFFECTED AREA :	24.14 Sq mts.
NET PLOT AREA :	169.81 Sq mts.
PROP GROUND FLOOR PLINTH :	103.96 Sq mts.
PROP FIRST FLOOR PLINTH :	65.85 Sq mts.
OPEN PLACE :	6.00 Sq mts.
STAIR CASE AREA (each) :	21.00 Rmts.
COMPOUND WALL :	

SPECIFICATIONS	
FOUNDATION :	UCRS. CM.
BASEMENT :	CRS. CM.
UPPER STRUCTURE :	BRICK CM.
ROOFING :	R.C.C.
PLASTERING :	CEMENT.
FLOORING :	MARBUL STON.
DOORS&WINDOWS :	TEAK WOOD.

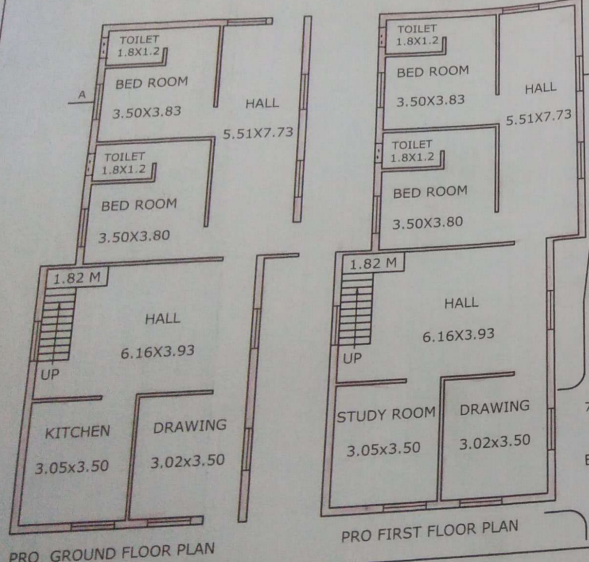
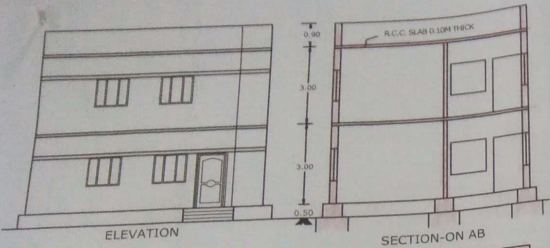
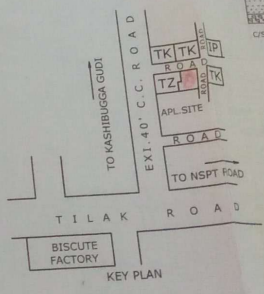
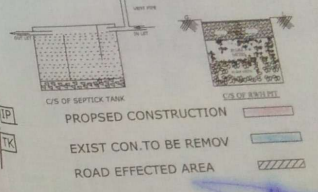

M. BHACWAN DAS,
L.No. 1/70
o.C.E.
Licensed Surveyor,
MUNICIPAL CORPORATION, WBR
Cell: 9900000000

TPBO/TPS SIGN. OWNER SIGN.

818684
99895
Sreenivasulu
Director
New Survey
Call: 9900000000
Head Office: 141-2755
email: sreenivasulu@rediffmail.com
17, 52, 12, 12, 12, 12, 12, 12
Hanamkonda - 506 001

