

EXTRACT OF D.P. No. 86/2010 SITUATED AT SHYAM PRASAD NAGAR, GAVICHERLA ROAD, WARANGAL. SCALE: 100'-0" FEET AN INCH.   
 [ ] SITE UNDER REFERENCE.

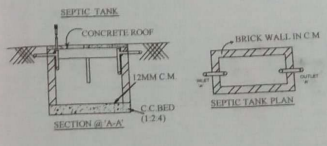

G. Srinivas,  
 Licensed Surveyor  
 Lic. Regd No. 02/1990  
 Greater Municipal Corporation,  
 WARANGAL.

GRAND TOTAL OF PLOT No. 67 (Part) & 67 (Part) OUT OF SURVEY No. 86/2010 OF 1347 [Old], 883/B, 883/C, 883/D1 AND 883/D2 [New] 1364 [Old] OF FORT WARANGAL REVENUE [V], SITUATED AT SHYAM PRASAD NAGAR, GAVICHERLA ROAD, WARANGAL (Dist.).

BELONGS TO: MANNEM VENUGOPAL S/o ACHAI AH

AREA DETAILS:  
 TOTAL PLOT AREA : 153.28 Sq. Mts. [ or 183.33 Sq. Yds. ]  
 PROP. G/F BUILTUP AREA : 101.96 Sq. Mts.  
 OPEN AREA : 51.32 Sq. Mts.  
 PROP. COMPOUND WALL : 51.82 R/Mts.

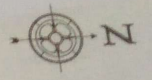

SPECIFICATIONS:  
 FOUNDATION : U.C.R.S. IN CM  
 BASEMENT : C.R.S. IN CM  
 STRUCTURE : BRICK IN CM  
 ROOFING : R.C.C. SLAB  
 FLOORING : MARBLES / TILES  
 PLASTERING : WITH CM  
 DOOR & WINDOW : TEAK WOOD

[ ] PROPOSED CONSTRUCTION

SCALE : [ 1 : 100 ]



OWNER'S SIGN.

Ravi Sreenivas  
 Director

Chowrastra, HANAM...

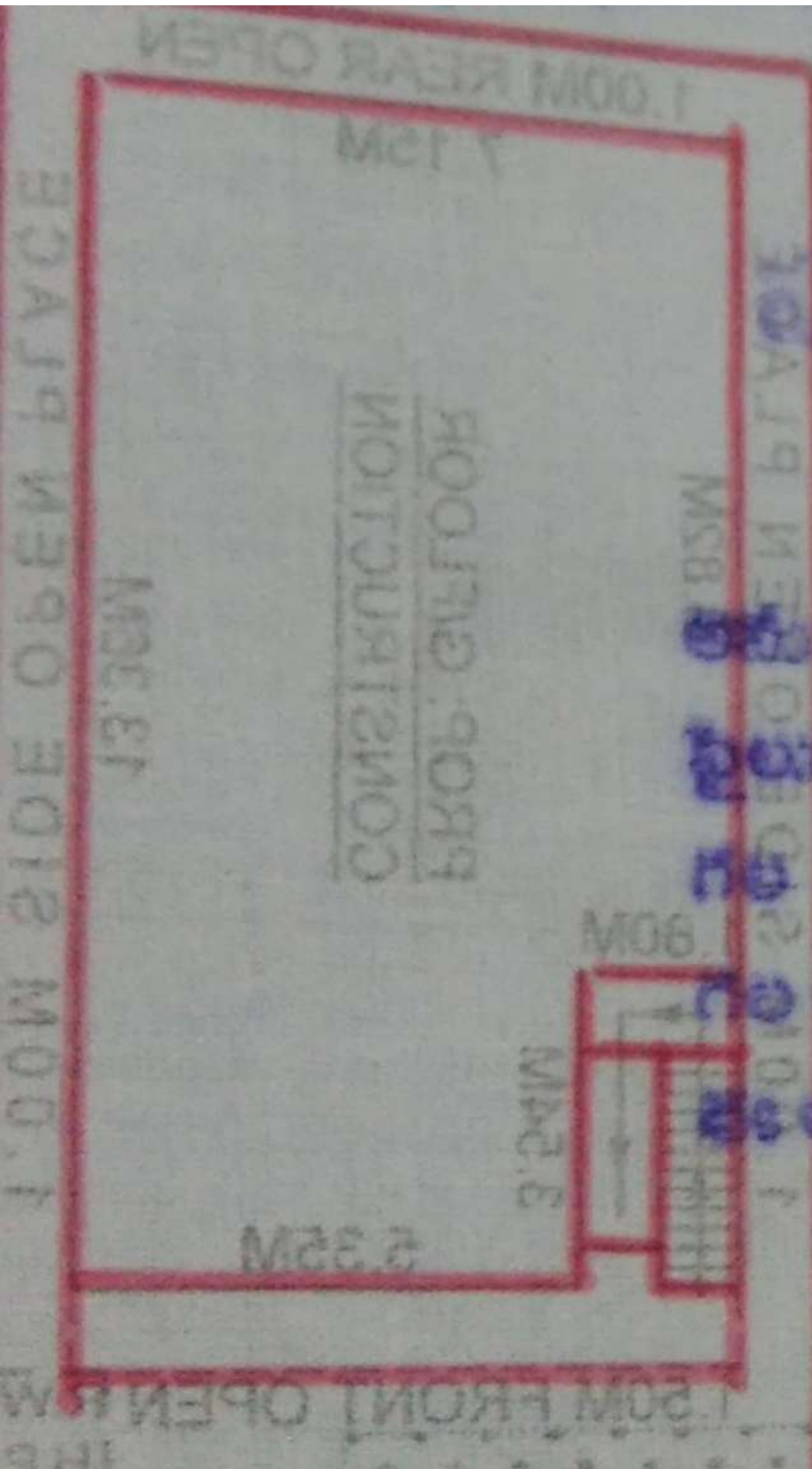

82  
 9/1889  
 378