

ELEVATION

SECTION ON 'A-B'

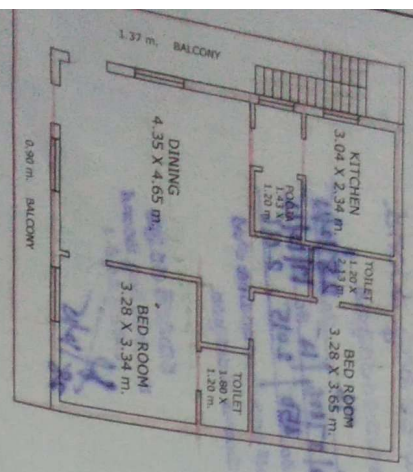

PROP. GROUND FLOOR PLAN

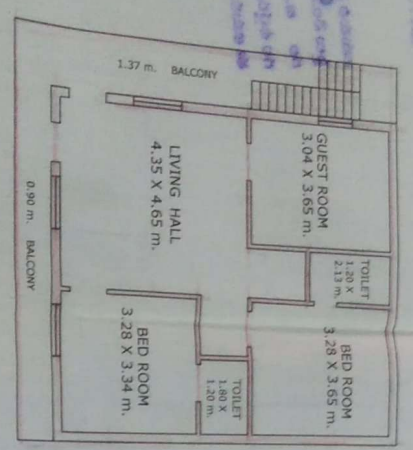

PROP. FIRST FLOOR PLAN

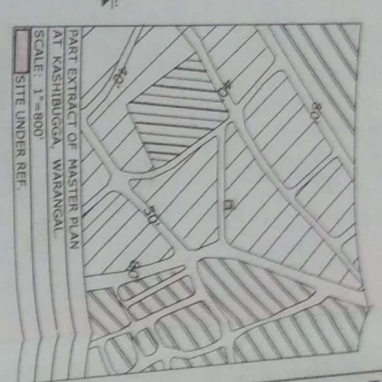

PART EXTRACT OF MASTER PLAN AT KASHIBUGGA WARRANGAL
SCALE: 1"=800'
SITE UNDER REF.

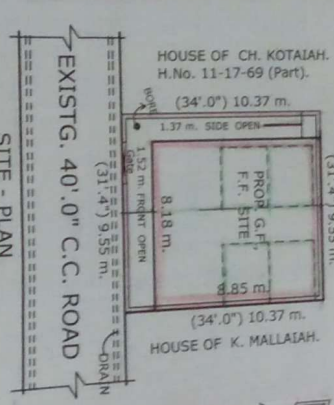

EXISTING. 40.0' C.C. ROAD
SCALE: 1:200 CM.

PLAN SHOWING THE PROPOSED CONSTRUCTION OF GROUND FLOOR & FIRST FLOOR RESIDENTIAL BUILDING IN THE EXIST. HOUSE PREMISES BEARING M.P.L. H.No. 11-17-69/A, 11-17-69/B, SITUATED AT KASHIBUGGA, DIST. WARRANGAL.

SCALE: 1:100

BELONGS TO: S.H. (1) CHILUPATI NAVEEN KUMAR, S/O. SUDHAKAR, CHILUPATI SATEESH, S/O. SUDHAKAR.

AREAS.

NET PLOT AREA	98.94 Sq.mts.	BALCONY / STAIRCASE	(OR) - 118.00 Sq.yds.
OPEN PLACE AREA	23.28 Sq.mts.		
PROP. G. F. PLINTH AREA	72.39 Sq.mts.		
PROP. F. F. PLINTH AREA	14.71 Sq.mts. + 6.00 Sq.mts.		
PROP. F. F. PLINTH AREA	72.39 Sq.mts. + 14.71 Sq.mts. + 6.00 Sq.mts.		
COMPOUND WALL AREA	20.00 RG.mts.		

- PROB. CONSTN.
- TOBE REMOVED EXIST. HOUSE
- SPECIFICATIONS:
- FOUNDATION U.C.S. IN CM.
 - WALLS CR.S. IN CM.
 - ROOFING BRICK IN CM.
 - FLOORING R.C.C. SLAB.
 - PLASTERING POLISHED STONE WITH CM.



1) *Ch. Dattayya*

2) *Markandya*

Ravi - 8186845883
Greenu - 9989539829

Call: 91 90207 39465
Head Office: 040-27555955
email: naveenkodiyala@prismassociates.net
#2-7-82, Exotic Colony, Subedari, Hanamkonda - 506 001

CORONET
BINNY'S TEXTILES & SELECTIONS

అన్ని గోపూతను పూజించి, రక్షించి, పోషించుటకు ప్రతి దేశం ఏ ప్రాణిని వానికంటే క్షుణ్ణుగా గౌరవించుటకంటే ఏ ప్రాణి దేశాన్ని 33 కోట్ల దేశాల నున్న ప్రపంచానికి ప్రతి దేశం అన్ని గోపూతను పూజించి, రక్షించి, పోషించుటకు ప్రతి దేశం గౌరవించి, గౌరవించుటకు ప్రతి దేశం అన్ని గోపూతను పూజించి, రక్షించి, పోషించుటకు ప్రతి దేశం

Chowarasha, HANAMKONDA. Ph: 2577214(5)

PROF. FIRST FLOOR PLAN

PROF. FIRST FLOOR

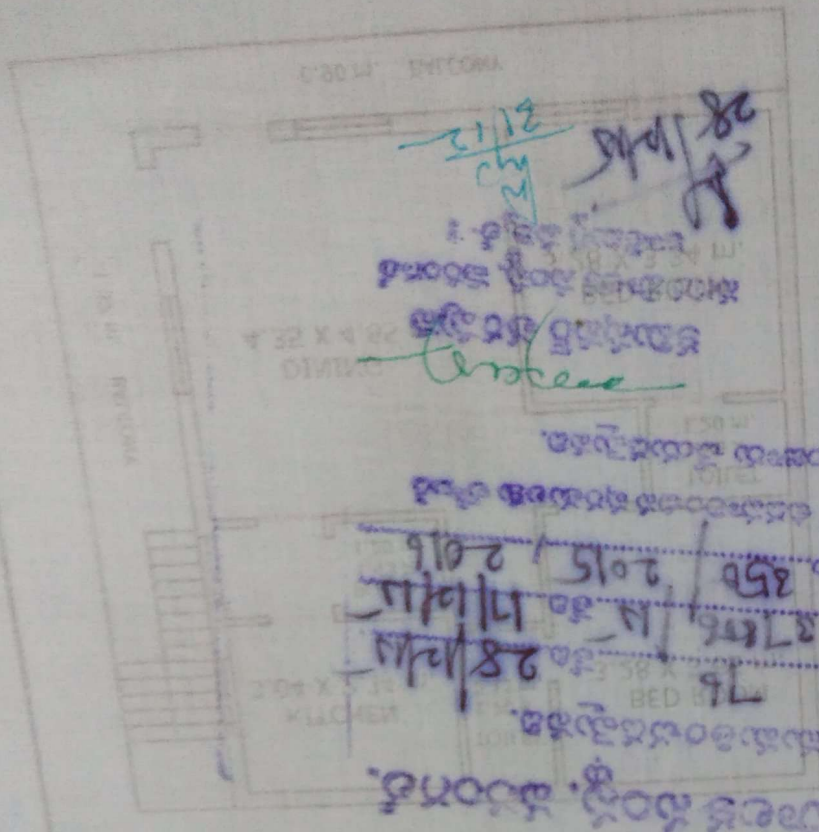

1. The building permission is valid for these plans & not to be cancelled when one part is cancelled.

2. The building permission is valid for these plans & not to be cancelled when one part is cancelled.

3. The building permission is valid for these plans & not to be cancelled when one part is cancelled.

4. The building permission is valid for these plans & not to be cancelled when one part is cancelled.

1. The building permission is valid for these plans & not to be cancelled when one part is cancelled.

2. The building permission is valid for these plans & not to be cancelled when one part is cancelled.

3. The building permission is valid for these plans & not to be cancelled when one part is cancelled.

4. The building permission is valid for these plans & not to be cancelled when one part is cancelled.

SECTION ON

