

EXTRACT OF MASTER PLAN SITUATED AT GIRMAJUPET, WARANGAL. SCALE: 800'-0" FEET AN INCH. SITE UNDER REFERENCE.

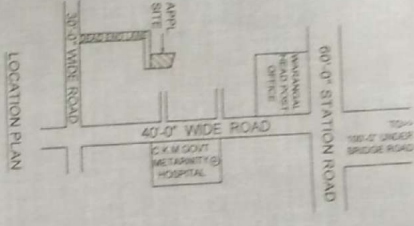
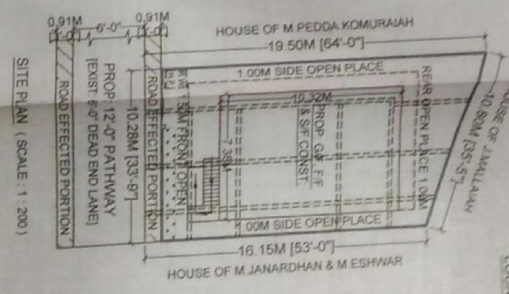
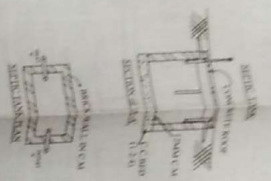

HOUSE OF M. PEDDA KOMURAIHAH
19.50M [64'-0"]
1.00M SIDE OPEN PLACE
HOUSE OF M. JANARDHAN & M. ESHWAR
16.15M [53'-0"]
PROP. 120' PATHWAY
EXIST. 60' DEAD END LANE
ROAD EFFECTED PORTION
ROAD EFFECTED PORTION
ROAD EFFECTED PORTION
SCALE: 1:200

G. SRINIVAS
Licencee Surveyor
Lic. No. 02/1930
Civil Municipal Corporation,
Warangal, A.P.

OWNERS SIGN

PLAN SHOWING THE PROPOSED CONSTRUCTION OF GROUND, FIRST & SECOND FLOOR R.C.C. RESIDENTIAL BUILDING, IN THE EXISTING PREMISES BY REMOVING OLD HOUSE BEARING H.No. 8-7-35(New) [Old No. 8/55/74-5-6], SITUATED AT GIRMAJUPET, WARANGAL [Dist. J.]

BELONGS TO: MITTAPALLI NAGESHWAR RAO S/o KATTAMALLU

AREA DETAILS	Area (Sq. Mts)
NET PLOT AREA	174.60 Sq. Mts
ROAD EFFECTED AREA	9.34 Sq. Mts
TOTAL PLOT AREA	183.94 Sq. Mts
PROP. G.F. BUILT UP AREA	107.64 Sq. Mts
PROP. F.F. BUILT UP AREA	107.64 Sq. Mts
PROP. S.F. BUILT UP AREA	107.64 Sq. Mts
OPEN AREA	66.96 Sq. Mts
PROP. COMPOUND WALL	10.28 R.Mts

SCALE: 1:100

SPECIFICATIONS:

FOUNDATION	PROPOSED CONSTRUCTION
U.C.R.S. IN CM	EXISTING CONSTRUCTION
C.R.S. IN CM	EXIST. CONST. TO BE REMOVED
BRICK IN CM	EXIST. CONST. TO BE REMOVED
R.C.C. SLAB	EXIST. CONST. TO BE REMOVED
MARBLE STILES	ROAD EFFECTED PORTION
PLASTERING WITH CM	
DOOR & WINDOW WITH WOOD	

ZZZZ PROPOSED MORTGAGE AREA IN SECOND FLOOR [10% of TOTAL BUILT UP AREA = 322.92 Sq. Mts, 1.32 29 Sq. Mts TO THE COMMISSIONER G.W.M.C. AS PER G.O. Ms. No. 188 Dt. 07-04-2012

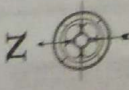

27/11/2015

9-39

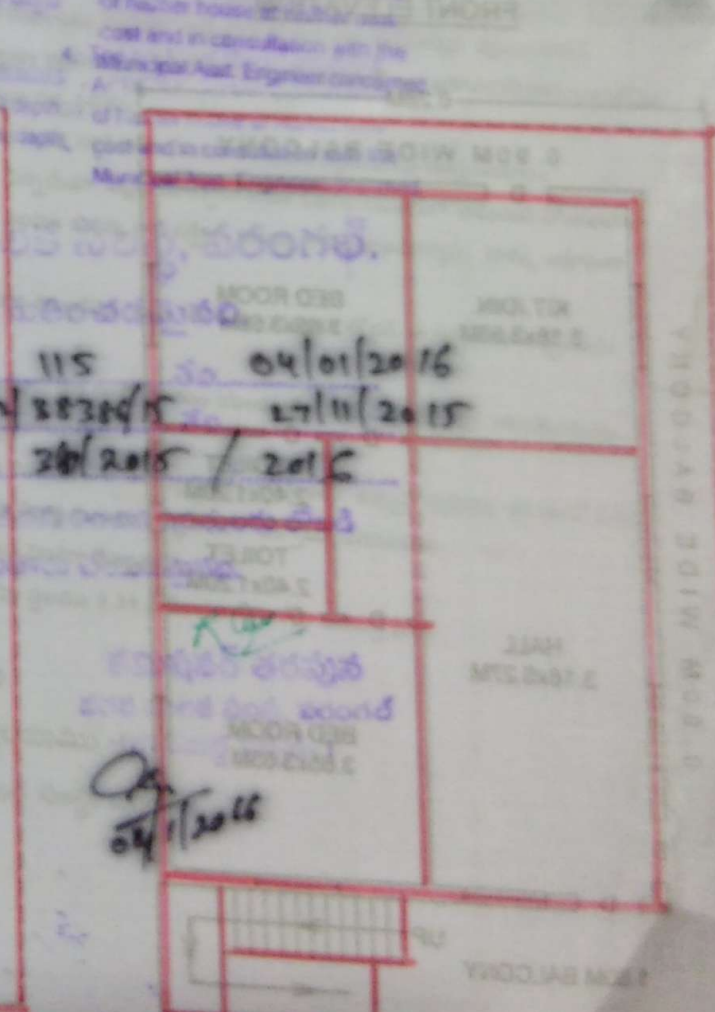
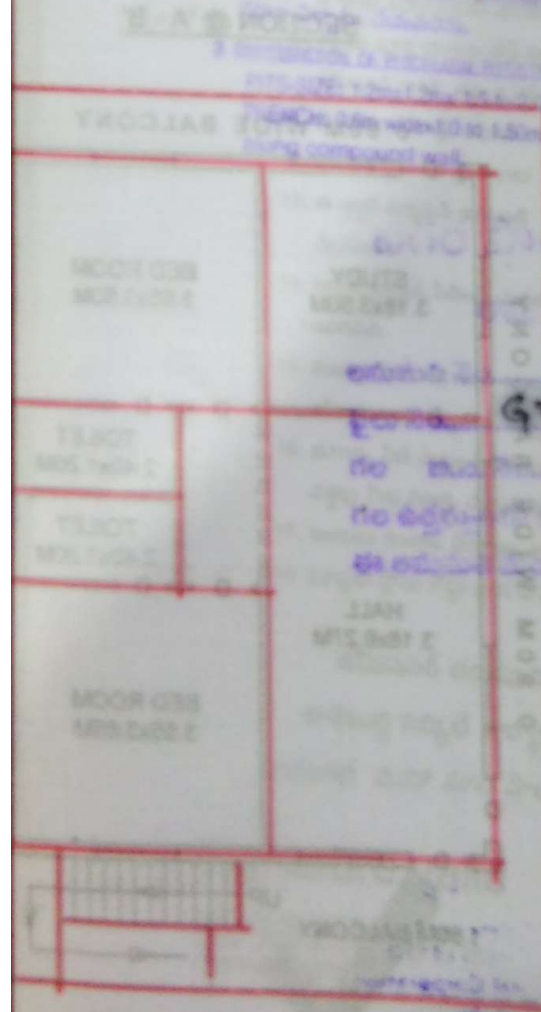
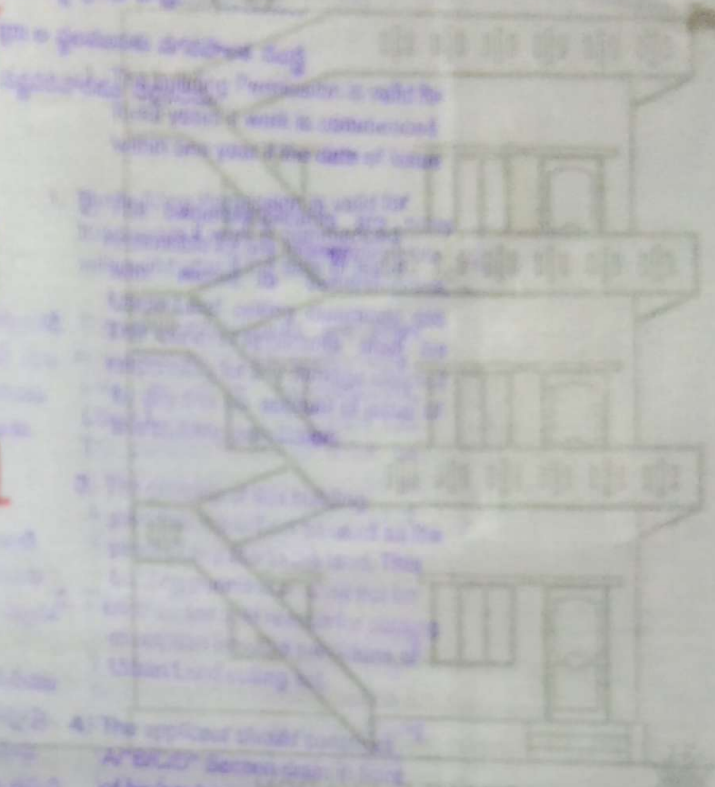
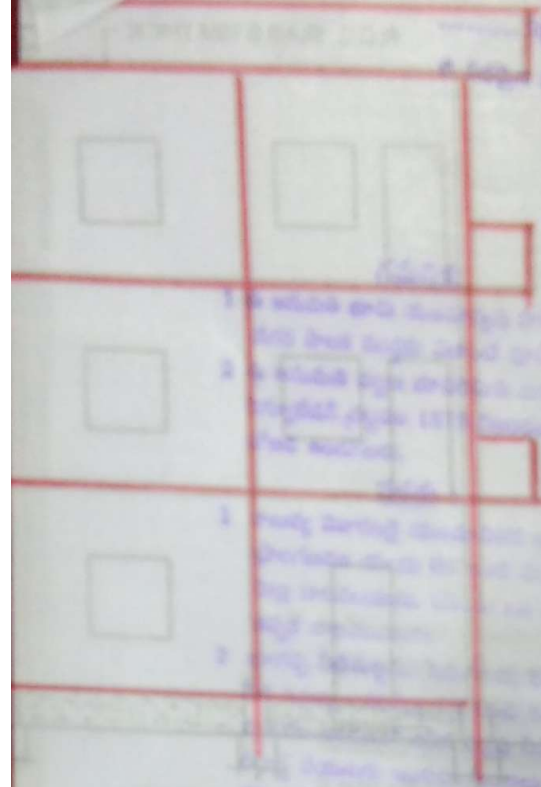

115
 04/01/2016
 27/11/2015
 20/2015 / 2016

04/1/2016

PROP. FIRST FLOOR PLAN

PROP. GROUND FLOOR PLAN