

PLAN SHOWING THE PROPOSED CONSTRUCTION OF GROUND, & FIRST FLOOR RESIDENTIAL R.C.C. BUILDING BY REMOVING OLD HOUSE OF BEARING MPL.No. 14-8-126 (New), 14/950(Old), SITUATED AT NIZAMPURA, WARANGAL. BELONGS TO : MOHAMMED IBRAHIM AHMED, S/o MOHAMMED AHMED.

PRO GROUND FLOOR PLAN PRO FIRST FLOOR PLAN

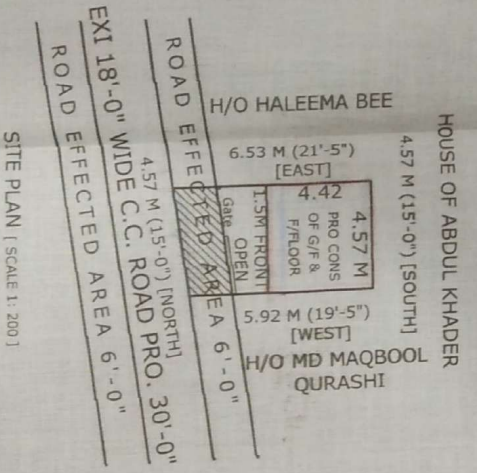
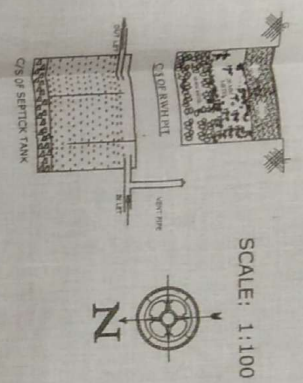
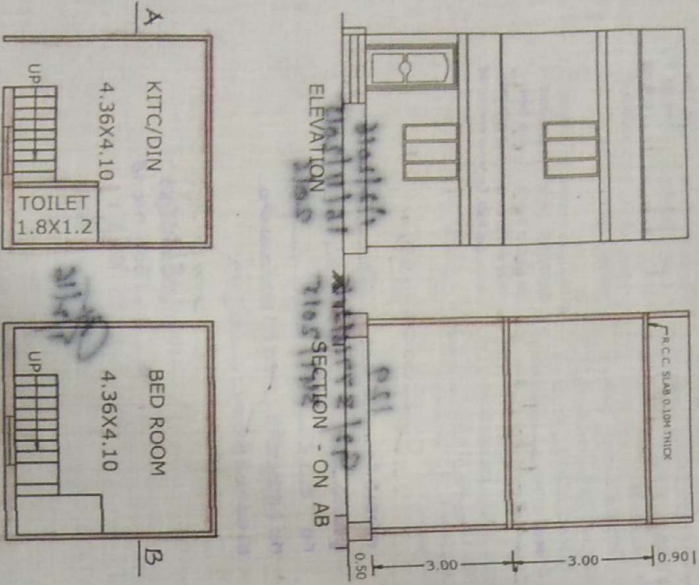

AREAS

TOTAL PLOT AREA	36.28 Sqmts.
ROAD EFFECTED AREA	8.31 Sqmts.
NET PLOT AREA	27.97 Sqmts.
GROUND FL BUILTUP AREA	20.20 Sqmts.
FIRST FL BUILTUP AREA	20.20 Sqmts.
OPEN PLACE	7.77 Sqmts.
COMPOUND WALL	4.57 Sfts.

- SPECIFICATIONS**
- FOUNDATION : UCRS. CM.
 - BASEMENT : CRS. CM.
 - SUPER STRUCTURE : BRICK CM.
 - ROOFING : R.C.C.
 - PLASTERING : CEMENT.
 - FLOORING : MARBUL STON.
 - DOORS&WINDOWS : TEAK WOOD.

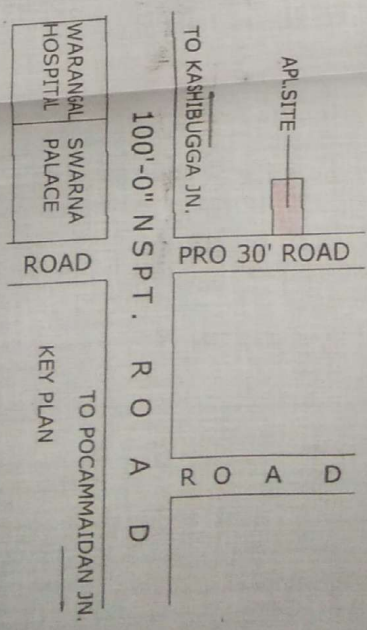
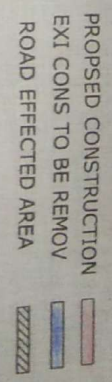

M. BHAGWAN DAS,
 Licensed Surveyor,
 D.C.E.
 A.No. 1/90
 MUNICIPAL CORPORATION, N. WID
 GATE: 9903020566

OWNER SIGN.

PLAN SHOWING THE PROPOSED CONSTRUCTION
 RESIDENTIAL R.C.C BUILDING BY REMOVING
 MFL No. 14/250(Old), SITUATED
 BELONGING TO MR. ABRAHIM AHMED, 2/0
 Sqm of ground area.

1. The proposed building shall be constructed on the site of the existing building.
2. The proposed building shall be constructed on the site of the existing building.
3. The proposed building shall be constructed on the site of the existing building.

The proposed building shall be constructed on the site of the existing building. The proposed building shall be constructed on the site of the existing building. The proposed building shall be constructed on the site of the existing building.

- శేషం :
1. అనుమతి పత్రం తయారు చేయడం.
 2. అనుమతి పత్రం తయారు చేయడం.
 3. అనుమతి పత్రం తయారు చేయడం.

The proposed building shall be constructed on the site of the existing building. The proposed building shall be constructed on the site of the existing building. The proposed building shall be constructed on the site of the existing building.

అనుమతి నెం. 129 తే. 1/2/2016
 ప్లాన్ నెం. G2/37718/2015 తే. 16/11/2015
 గల జి.ఎ. నెం. 347/2015 / 2016



Handwritten signatures and dates: 1/2/16, 3/2/16.

PRO GROUND FLOOR PLAN PRO FIRST FLOOR PLAN