

FRONT ELEVATION

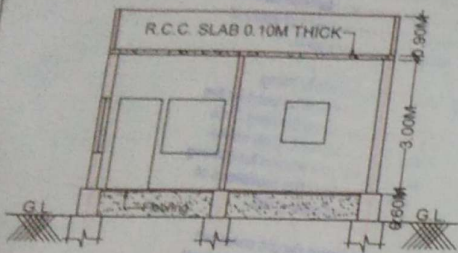

SECTION @ 'A-B'

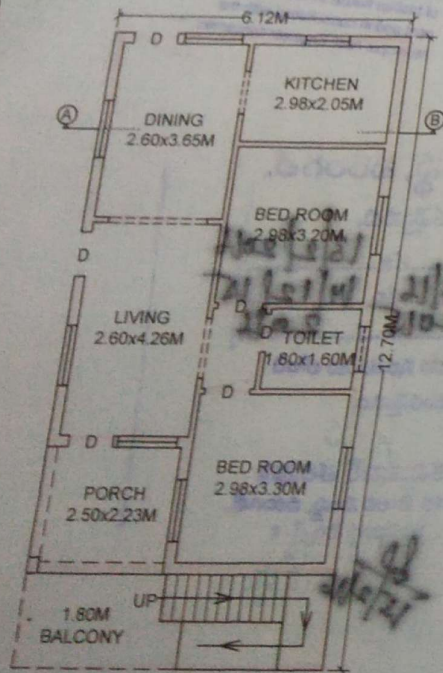

PROP. GROUND FLOOR PLAN

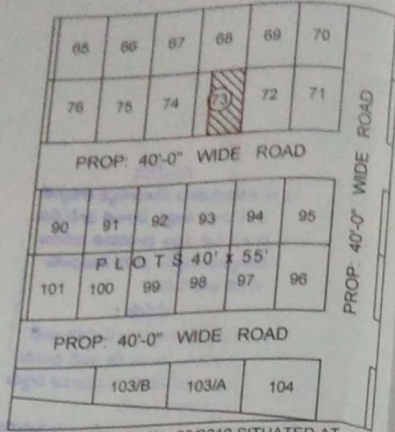

EXTRACT OF D.P. No. 86/2010 SITUATED AT SHYAM PRASAD NAGAR, GAVICHERLA ROAD, WARANGAL. SCALE: 100'-0" FEET AN INCH. SITE UNDER REFERENCE.

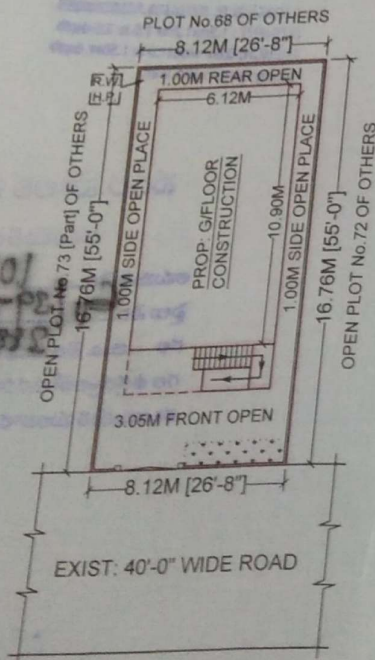

SITE PLAN [SCALE: 1:200]

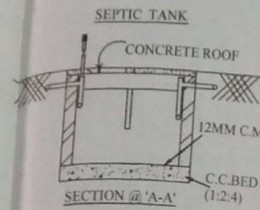

SECTION @ 'A-A'

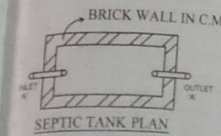

SEPTIC TANK PLAN

PLAN SHOWING THE GROUND FLOOR R.C. OPEN PLOT No. 73 [P. 1347 [Old], 883/B, 883/ OF FORT WARANGAL PRASAD NAGAR, GAVICHERLA ROAD, WARANGAL.

BELONGS TO: SHAKH...

- AREA DETAILS:
- TOTAL PLOT AREA
 - PROP. G/F BUILTUP AREA
 - OPEN AREA
 - PROP. COMPOUND WALL

- SPECIFICATIONS:
- FOUNDATION : U.C.R.S. IN
 - BASEMENT : C.R.S. IN
 - S. STRUCTURE : BRICK IN
 - ROOFING : R.C.C. SLAB
 - FLOORING : MARBLE/TILE
 - PLASTERING : WITH CM
 - DOOR & WINDOW : TEAK WOOD

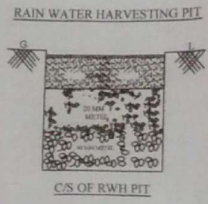

CS OF RWHP PIT

G. SRINIVAS,
Licensed Surveyor
Lic. Regd No. 02/1990
Greater Municipal Corporation,
WARANGAL.

(Handwritten Signature)

OWNER'S SIGN.

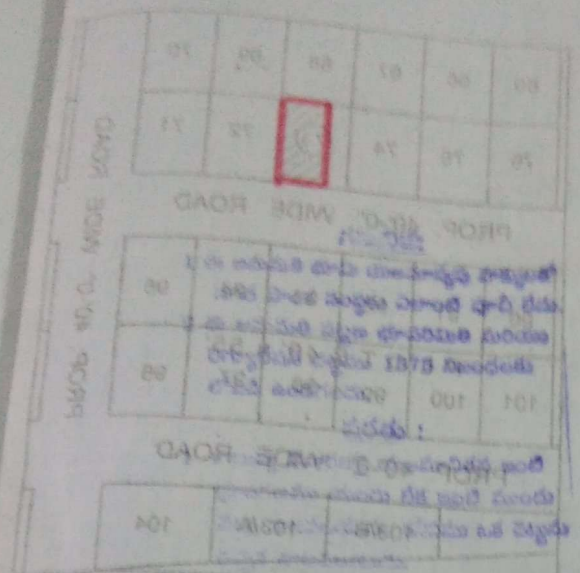

1. The building permission is valid for three years if work is commenced within one year of the date of issue.

2. The applicant should construct a "B/C/D" Section drain in front of his/her house at his/her own cost and in consultation with the Municipal Asst. Engineer concerned.

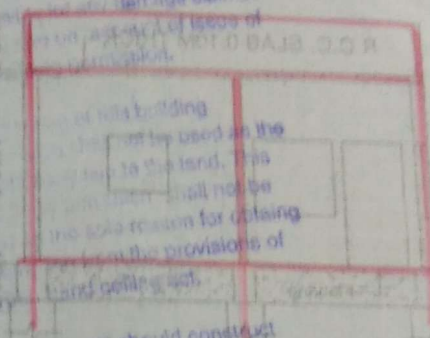

REQUIREMENTS OF PERCOLATION DISTANCES TO WATERBODIES
 TRENCH: 0.8m wide x 1.0 to 1.50m depth
 TRENCH: 1.2m x 1.2m x 1.5 to 2.0 depth

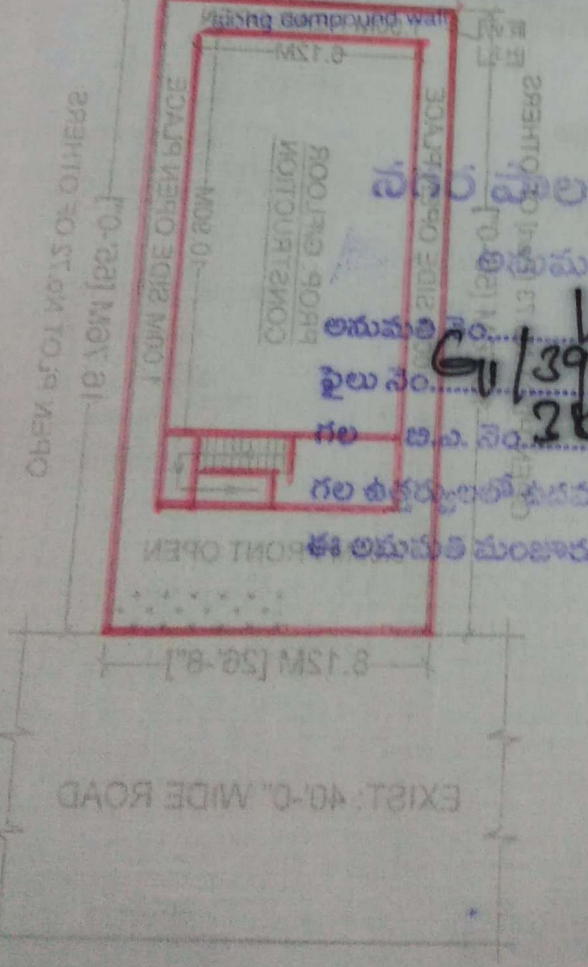

సగర పాలక సంస్థ, వరంగల్.

అనుమతి సంఖ్య: 106

తేదీ: 13/2/2016
 డ్రాఫ్ట్ నెంబర్: 60/397/33/16
 తేదీ: 14/12/15
 సంఖ్య: 248/2015
 సంవత్సరం: 2016

గల ఉత్తర్వులలో కడపారించిన షరతులు లోబడి ఈ అనుమతి మంజూరు చేయడమైనది.

K. Srinivas
 కమిషనరీ తరఫున
 సగర పాలక సంస్థ, వరంగల్.
 తేదీ: 13/2/16

SITE PLAN (SCALE 1:500)

PROP. GROUND FLOOR PLAN

E
 v
 [Old]
 'AM
 it.,
 LU