

PROPOSED GROUND FLOOR PLAN  
SITE PLAN [SCALE: 1 : 200]

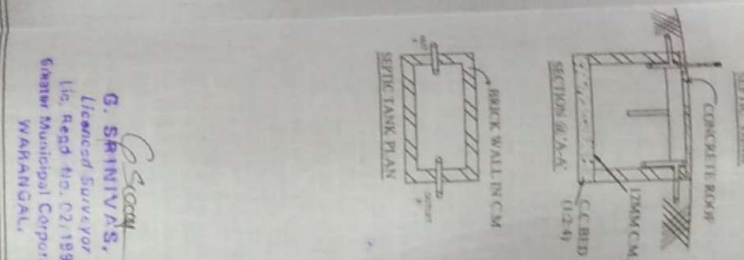

EXTRACT OF D.P. No. 88/2010 SITUATED AT SHYAM PRASAD NAGAR, GAVICHERLA ROAD, WARANGAL.  
SCALE: 100'-0" FEET AN INCH  
SITE UNDER REFERENCE

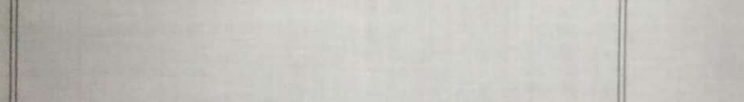
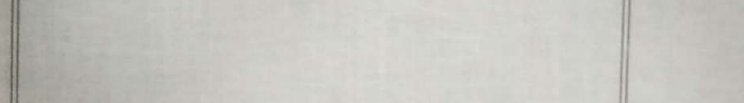
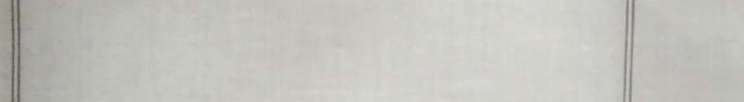

**G. Srinivas,**  
Licensed Surveyor  
Lic. Regd. No. C2/1890  
Executive Municipal Corporation,  
WARANGAL.

OWNERS SIGN: *K. Srinivas*

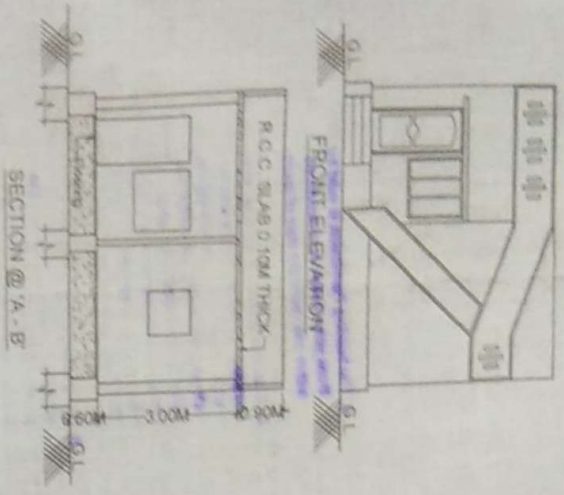

SECTION @ A - B

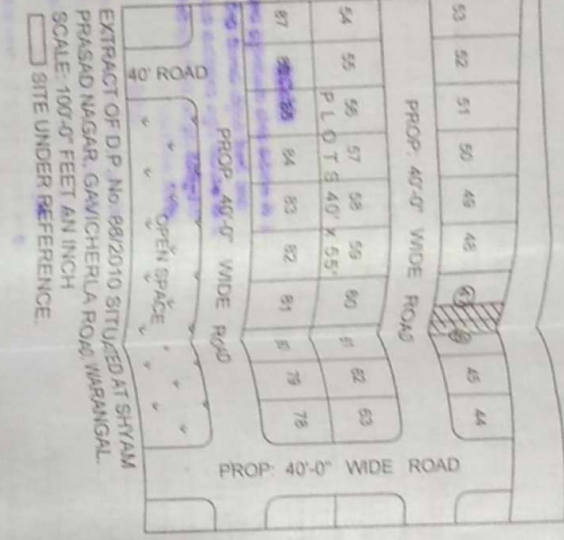

EXTRACT OF D.P. No. 88/2010 SITUATED AT SHYAM PRASAD NAGAR, GAVICHERLA ROAD, WARANGAL.  
SCALE: 100'-0" FEET AN INCH  
SITE UNDER REFERENCE

PLAN SHOWING THE PROPOSED CONSTRUCTION OF GROUND FLOOR R.C.C. RESIDENTIAL BUILDING, IN THE OPEN PLOT No. 46 [Part] & 47 [Part] OUT OF SURVEY No. 882 [New] 1347 [Old], 883/B, 883/C, 883/D1 AND 883/D2 [New] 1347 [Old] OF FORT WARANGAL REVENUE [M], SITUATED AT SHYAM PRASAD NAGAR, GAVICHERLA ROAD, WARANGAL [Dist.].

BELONGS TO:  
KARRE BHAGYALAXMI W/O K. PURENDER REDDY

AREA DETAILS:  
TOTAL PLOT AREA : 138.85 Sq. Mts. [ or 165.82 Sq. Yds. ]  
PROP. GF. BUILT UP AREA : 88.45 Sq. Mts.  
OPEN AREA : 50.20 Sq. Mts.  
PROP. COMPOUND WALL : 50.23 Sq. Mts.

SPECIFICATIONS:  
FOUNDATION : U.C.R.S. IN CM  
BASEMENT : C.R.S. IN CM  
STRUCTURE : BRICK IN CM  
ROOFING : R.C.C. SLAB  
FLOORING : MARBLETILES WITH CM  
PLASTERING : WITH CM  
DOOR & WINDOW : TEAK WOOD

PROPOSED CONSTRUCTION

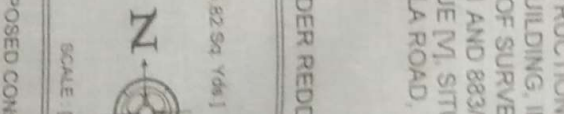

SCALE: 1 : 100

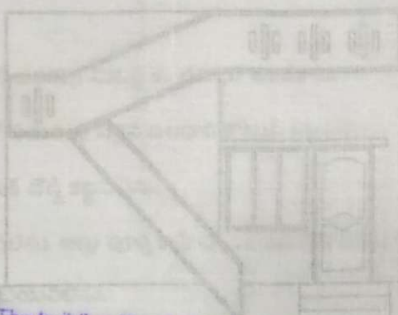

1. The building Permission is valid for three years if work is commenced within one year of the date of issue

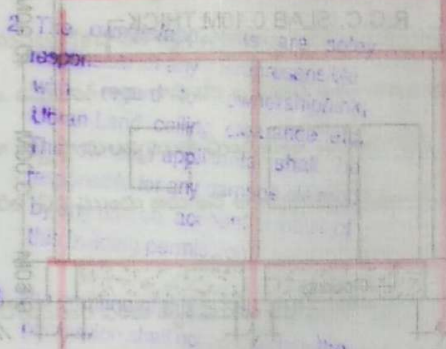

SECTION @ A-A

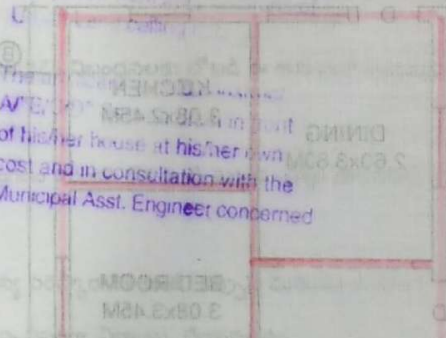

4. The building Permission is valid for three years if work is commenced within one year of the date of issue

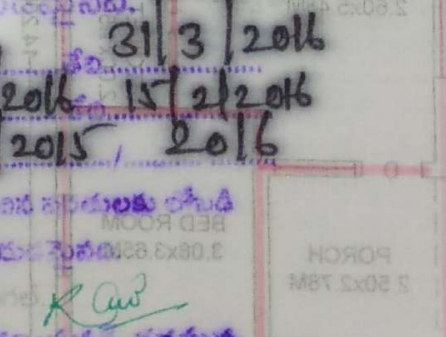

SECTION @ B-B

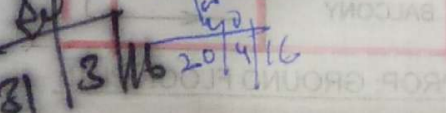

53	52	51	50	49	48
54	55	56	57	58	59
60	61	62	63	64	65

**గమనిక:**

- 1 ఈ అనుమతి భూమి యజమాన్యపు హక్కులతో నగర పాలక సంస్థకు ఎలాంటి హాబీ లేదు.
- 2 ఈ అనుమతి వల్లభూ భూవలయితి మరియు గ్యూడ్రెన్స్ వ్యాసము 16751 నిబంధనలకు లోబడి ఉండాలి.

PRASAD MARRIAGE CHURCH AREA  
 1/2010 SITU  
 1/2010 SITU  
 1/2010 SITU

2. The building Permission is valid for three years if work is commenced within one year of the date of issue

3. The building Permission is valid for three years if work is commenced within one year of the date of issue

4. The building Permission is valid for three years if work is commenced within one year of the date of issue

5. The building Permission is valid for three years if work is commenced within one year of the date of issue

6. The building Permission is valid for three years if work is commenced within one year of the date of issue

7. The building Permission is valid for three years if work is commenced within one year of the date of issue

8. The building Permission is valid for three years if work is commenced within one year of the date of issue

9. The building Permission is valid for three years if work is commenced within one year of the date of issue

10. The building Permission is valid for three years if work is commenced within one year of the date of issue

11. The building Permission is valid for three years if work is commenced within one year of the date of issue

**నగర పాలక సంస్థ, వరంగల్.**

అనుమతి నెంబె. 118  
 తేదీ 31/3/2016  
 పైలు నెం. 91/3880/2016 తేదీ 15/2/2016  
 గల జాబ్ నెం. 472/2015 తేదీ 20/6

**R Rao**  
 కలెక్టరు తరపున  
 నగర పాలక సంస్థ వరంగల్

31/3/16 20/4/16

SITE PLAN (SCALE 1:500)