

PLAN SHOWING THE PROPOSED CONSTRUCTION OF G/F & F/F IN EXISTING HOUSE NO  
 16-11-626/1 ( NEW ) 16-11-224 ( OLD ) SITUATED AT CHINTAL, G.M.C. WARANGAL  
 BELONGS TO :- BANDARI RAJ KUMAR S/O HANUMANTHU @ HANUMANTH RAODOCUMENT NO : - 4770/2015

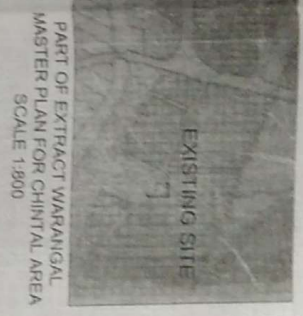
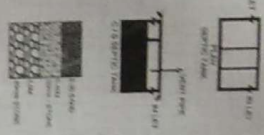
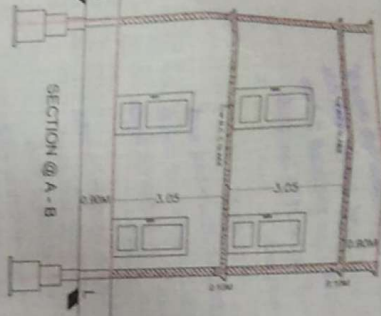
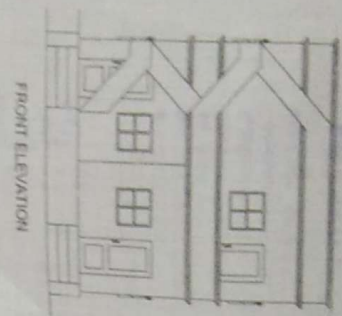

PART OF EXTRACT WARANGAL  
 MASTER PLAN FOR CHINTAL AREA  
 SCALE 1:800

Specification 5

FOUNDATION	U.C. 8 IN CM & R.C. 8 IN CM
BRICKWORK	R.C. 8 IN CM
ROOFING & CEILING	R.C. 8 IN CM
ROOF STRUCTURE	R.C. 8 IN CM
ROOFING	R.C. 8 IN CM
PLASTERING	WITH O.A
FLOORING	SPARSE STONE
DOORS & WINDOWS	TEAK WOOD

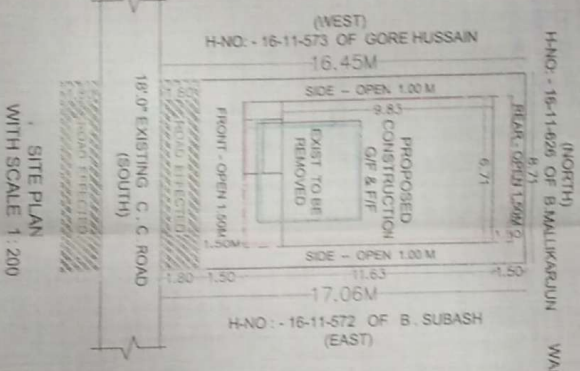
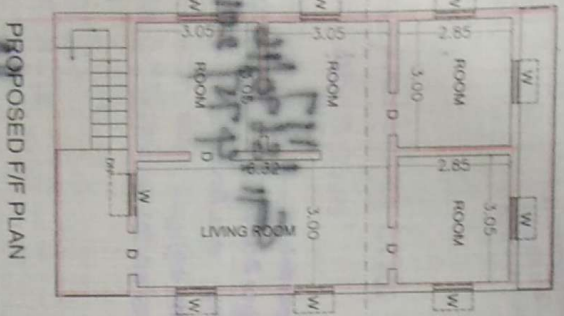
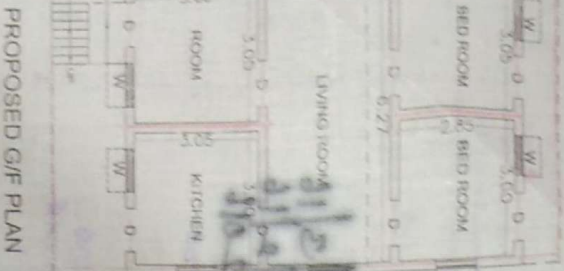
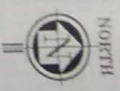

DETAILS OF AREA'S	
PARTICULAR'S	AREA'S
AS PER DOCUMENT	151.33 Sq Mts
AS PER SITE	143.27 Sq Mts
ROAD EFFECTED	15.67 Sq Mts
NET AREA	127.59 Sq Mts
PROPOSED G/F PLINTH	65.95 Sq Mts
PROPOSED G/F BALCONY & STAIRCASE	18.10 Sq Mts
PROPOSED F/F PLINTH	65.95 Sq Mts
PROPOSED F/F BALCONY & STAIRCASE	18.10 Sq Mts
OPEN AREA	43.54 Sq Mts
TOTAL BUILT UP AREA	168.10 Sq Mts
COMPOUND WALL	47.25 RMT
TOTAL BUILDING HEIGHT	7.92 RMT
PROPOSED G/F & F/F CONSTRUCTION	
EXISTING TO BE REMOVED	
ROAD EFFECTED AREA	

OWNER'S SIGN  
*B. Kumar*

T.P.S./T.P.O. SIGN

*A. Brinivas Rao*  
**A. BRINIVAS RAO,**  
 D.C.E. Darch  
 Licenced surveyor  
 Warangal Municipal Corporation  
 Licen. e No. 09/2011,  
 LIC. SURVEYOR SIGN

