

PLAN SHOWING THE PROPOSED CONSTRUCTION OF GROUND FIRST & SECOND FLOOR RESIDENTIAL BUILDING BY REMOVING OLD HOUSE OF BEARING MPL NO. 11-23-88 SITUATED AT L.B. NAGAR, WARANGAL, BELONGS TO SRI AMBATI SATYANARAYANA, S/O SAILLI.

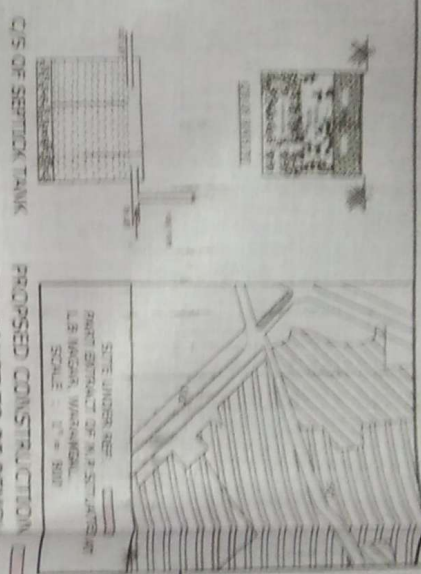

SCALE: 1:100
 PROPOSED MORTGAGE AREA IN GROUND FLOOR
 [I.e., 10% OF TOTAL BUILT UP AREA = 210.00 Sq.Mts. @ 10%] 21.00 Sq.Mts.

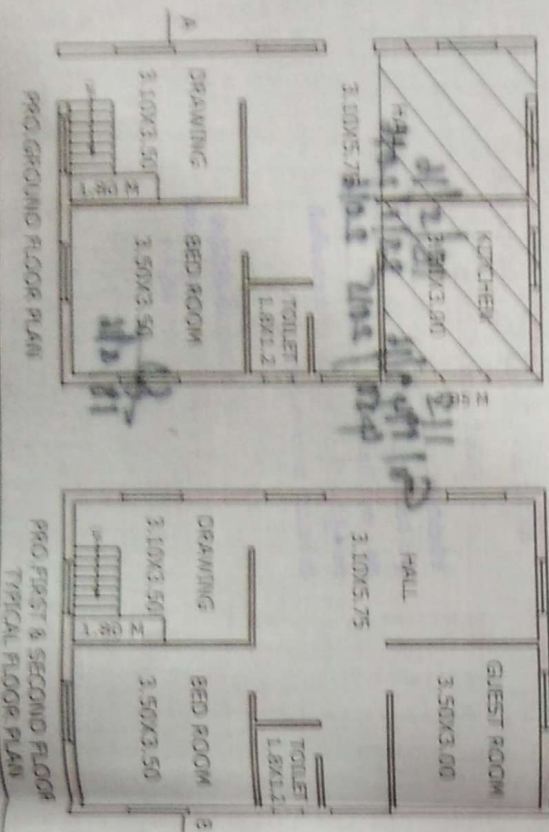
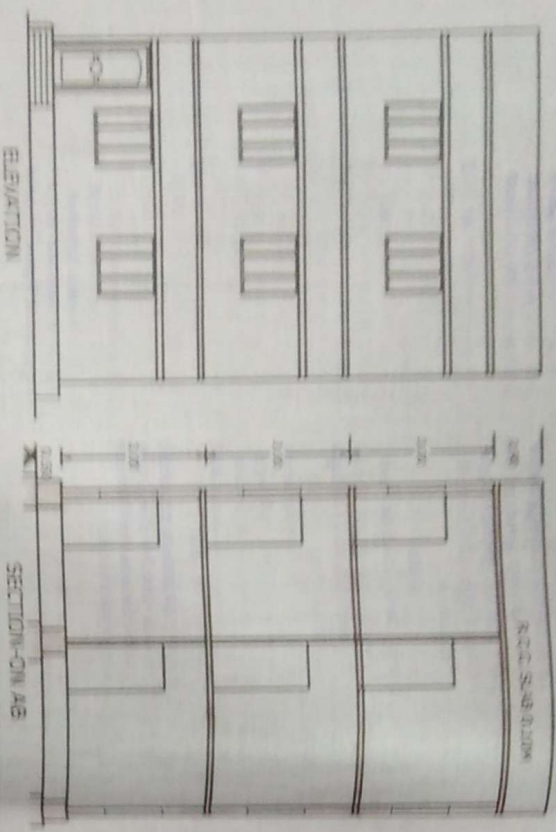
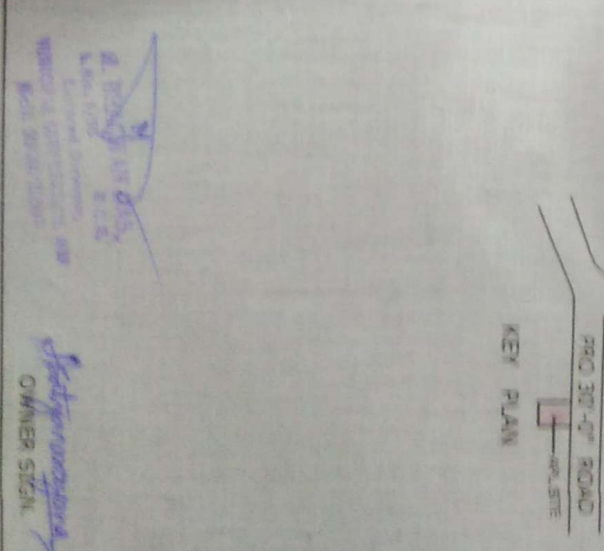
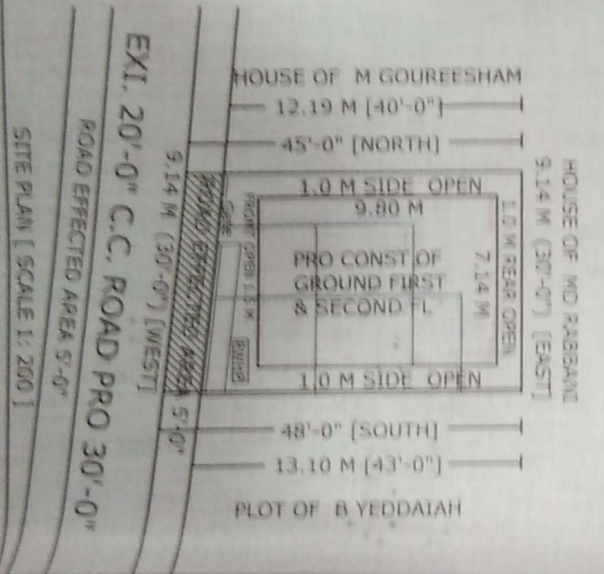

AREAS	
TOTAL PLOT AREA	: 128.56 Sq.Mts.
ROAD EFFECTED AREA	: 13.89 Sq.Mts.
NET PLOT AREA	: 114.46 Sq.Mts.
GROUND FLOOR PLYTH	: 70.00 Sq.Mts.
FIRST FLOOR PLYTH	: 70.00 Sq.Mts.
SECOND FLOOR PLYTH	: 70.00 Sq.Mts.
OPEN PLACE	: 44.46 Sq.Mts.
COMPOUND WALL	: 9.14 Sq.Mts.

SPECIFICATIONS	
FOUNDATION	: UPS. ON.
BASEMENT	: CRS. ON.
SUPER STRUCTURE	: BRICK ON.
ROOFING	: R.C.C.
PLASTERING	: CEMENT.
FLOORING	: MARBLL STON.
DOORS & WINDOWS	: TEAK WOOD.

(Handwritten signature and stamp)
 OWNER'S SIGN.

